

AI715
Change of Use
By Zulf Rajwani



Pepperpot
Quick design task, reimagine the
derelict pepperpot



Pepperpot Art Gallery





Event stage located in the office



Office waiting room



External garden view

Cement Factory

Ricardo Bofill Office



Constructed in 1916-17



Concrete works moved site in 1968



1973 - RBTA bought the site



1975 - RBTA finishes construction as official residence

The concrete works is located just outside of Barcelona. The factory is currently used as the head office of RBTA & the Bofill family. The 31,000 sqm building is comprised of 30 large silos, concrete blocks and big chimney stacks spanning over four kilometres. The first time Ricardo Bofill saw the factory in 1973 a month before the building was meant to be demolished.

This abandoned building earmarked for demolition was saved by RBTA. They carved into this web of silos and created a place to live and work in this industrial environment. The building design was influenced by the building being a ruin during the time it was unused; the vegetation that took over the area was incorporated into the landscape design to acknowledge the history of the site.

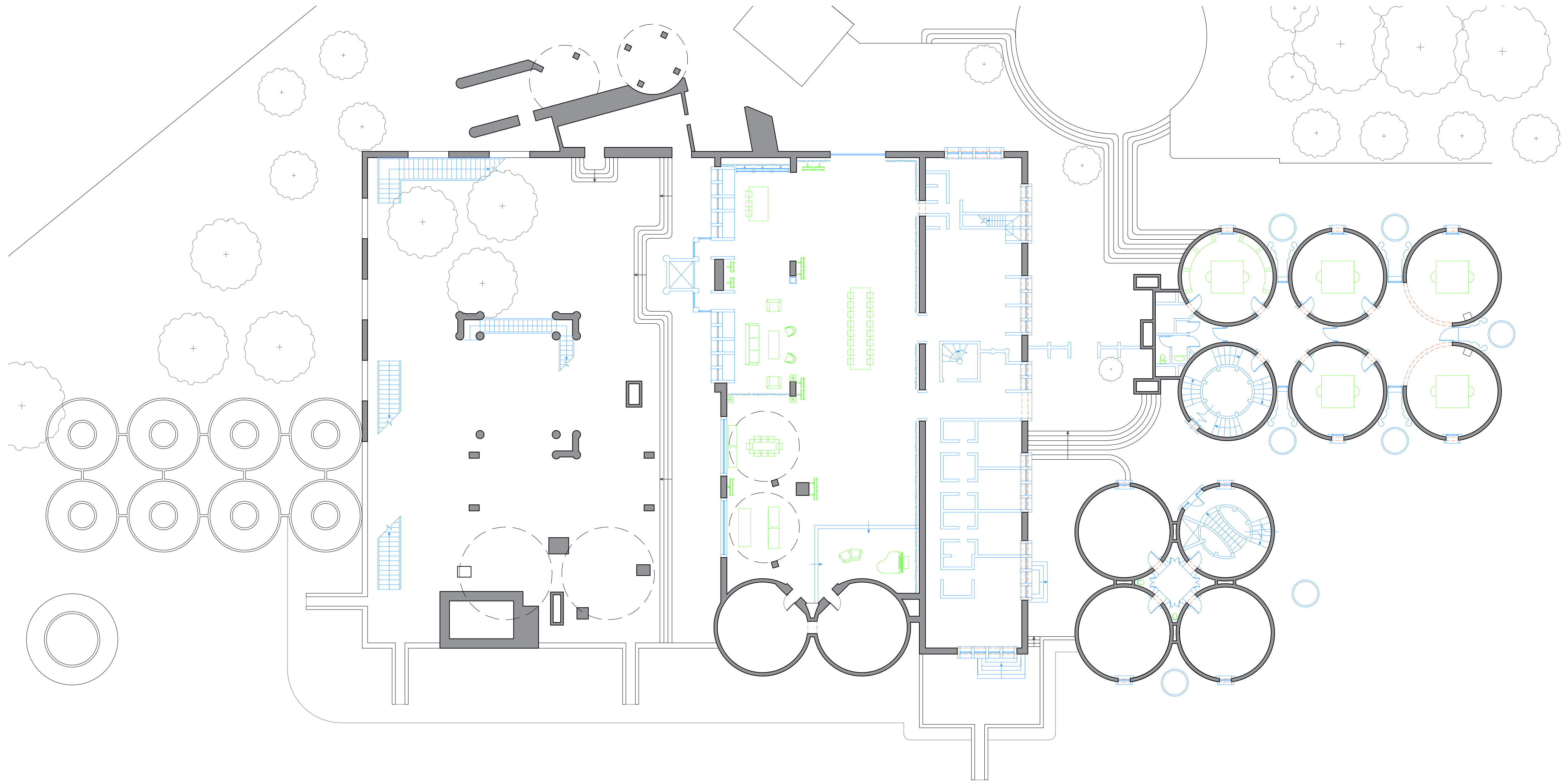

Ricardo Bofill - Cement Factory
Ground Floor Plan
1:200

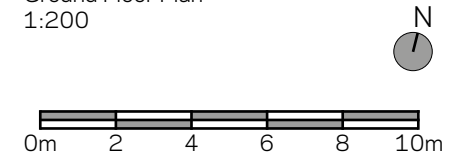

- Proposed construction
- Furnishings
- Removed construction

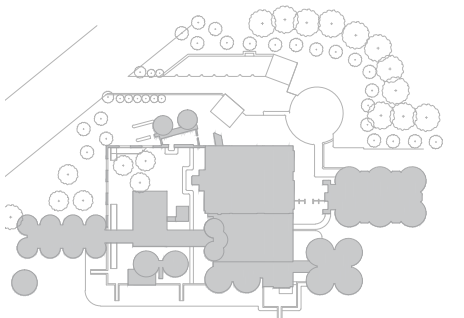

Cement Factory
Ricardo Bofill Home

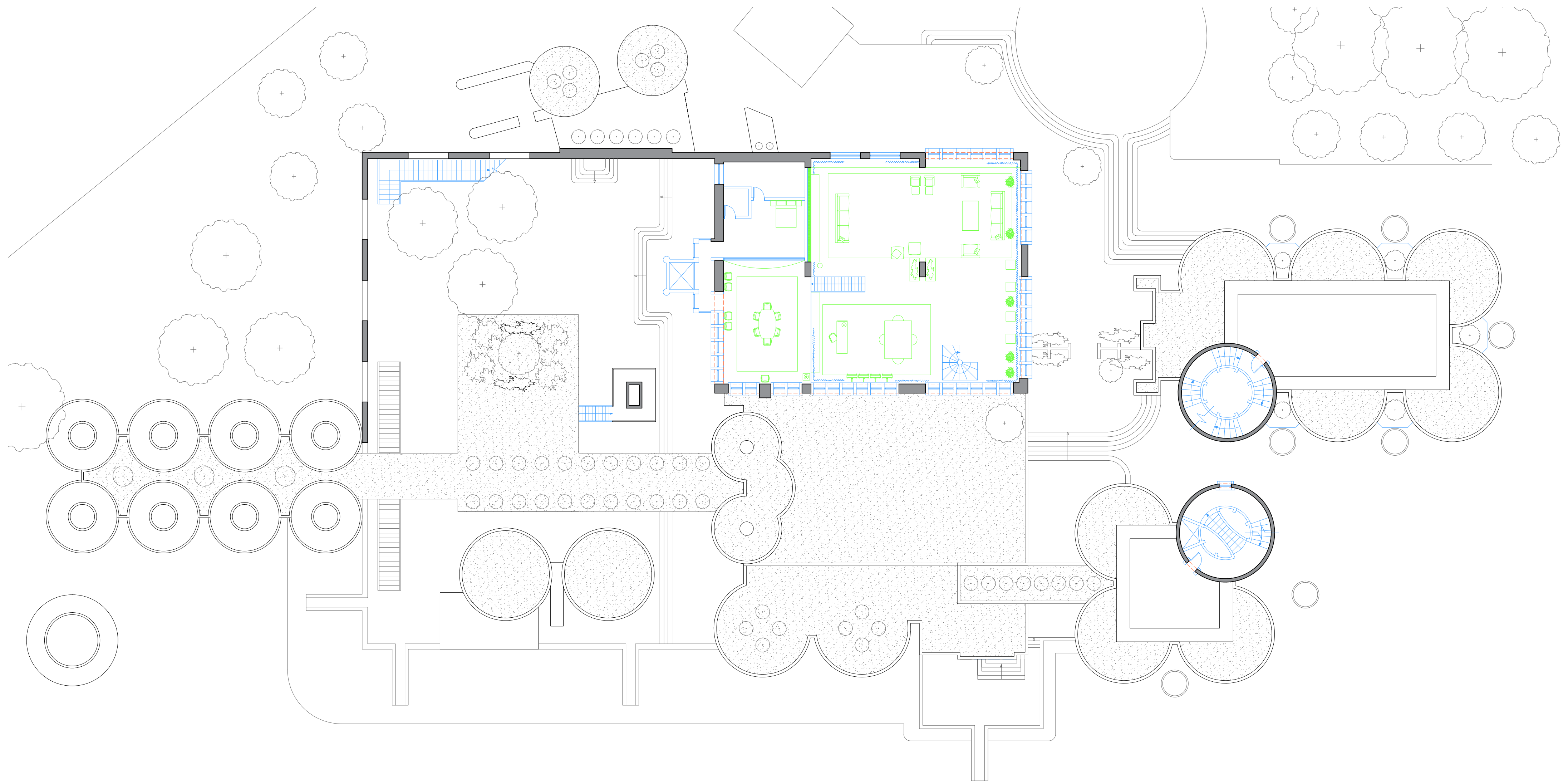

Ricardo Bofill - Cement Factory
Forth Floor Plan
1:200

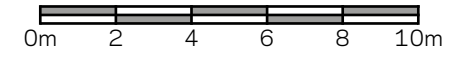

- Proposed construction
- Furnishings
- Removed construction

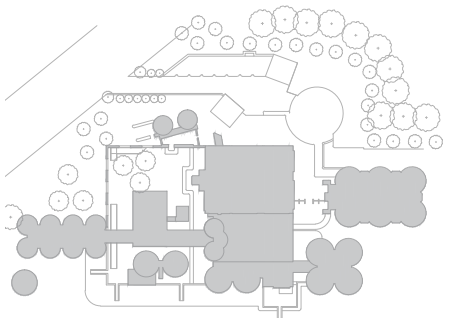



Ricardo Bofill - Cement Factory
Living Room

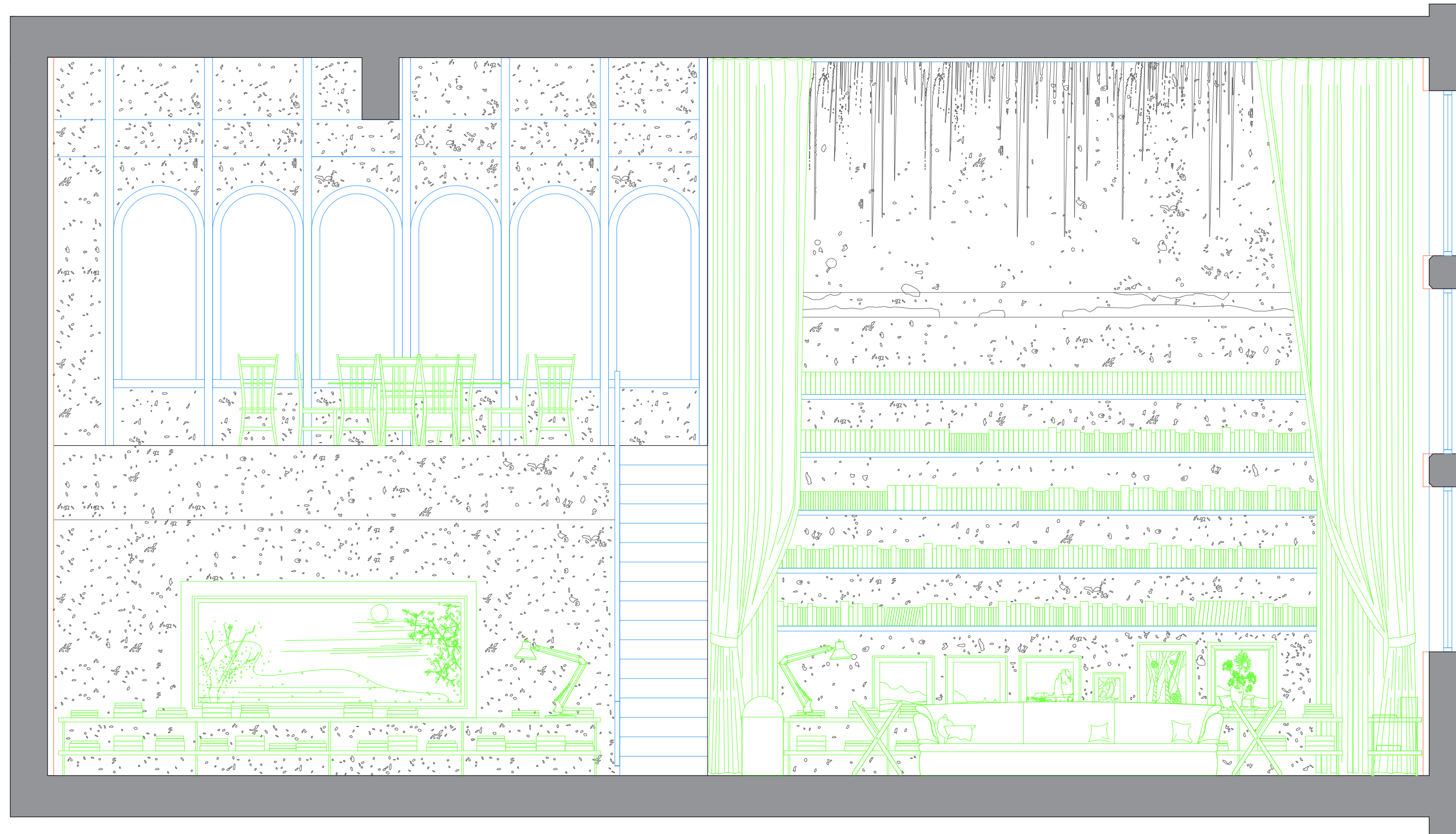

Ricardo Bofill - Cement Factory
Living Room West Elevation
1:50

- Proposed construction
- Furnishings
- Removed construction

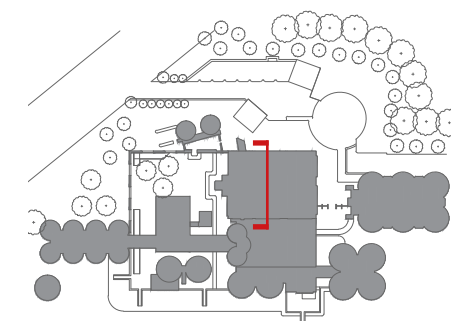

0m 0.5 1 1.5 2 2.5m

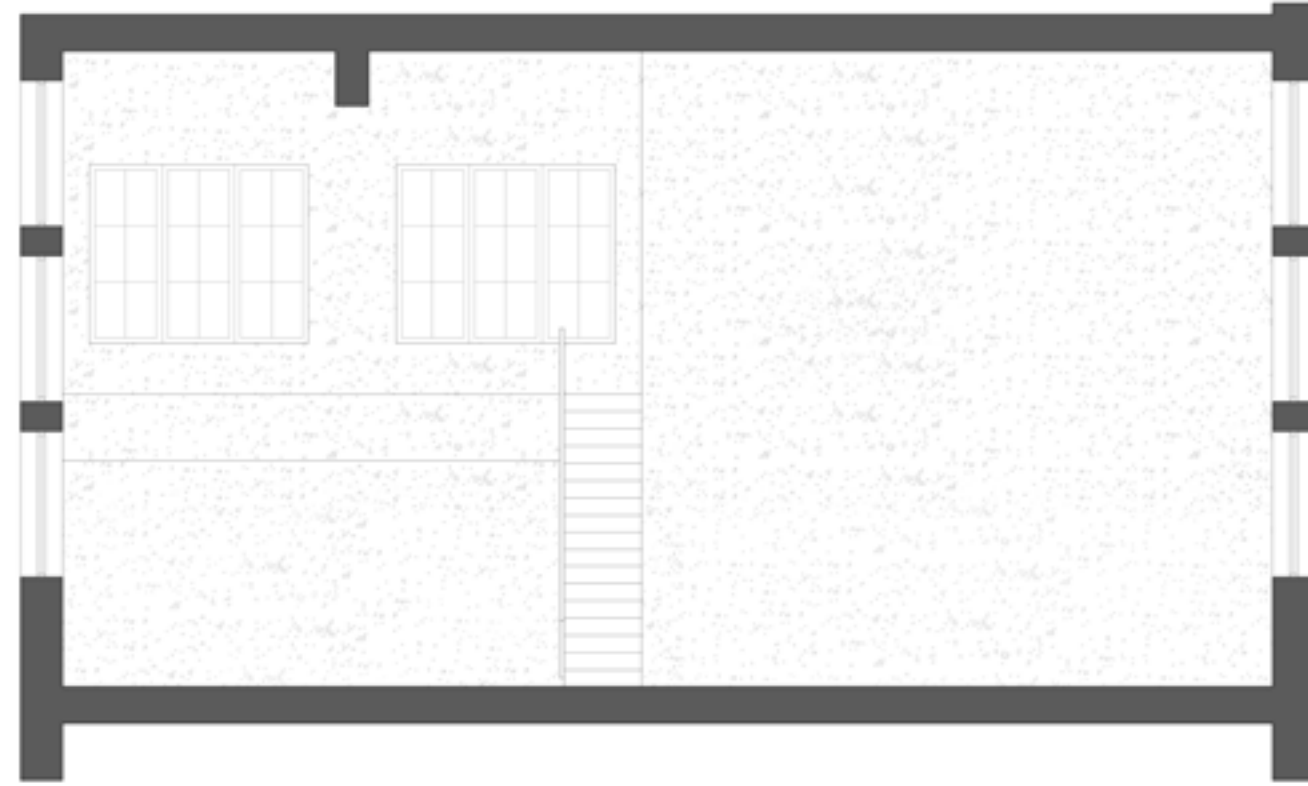

Cement factory - work shop
Beginning

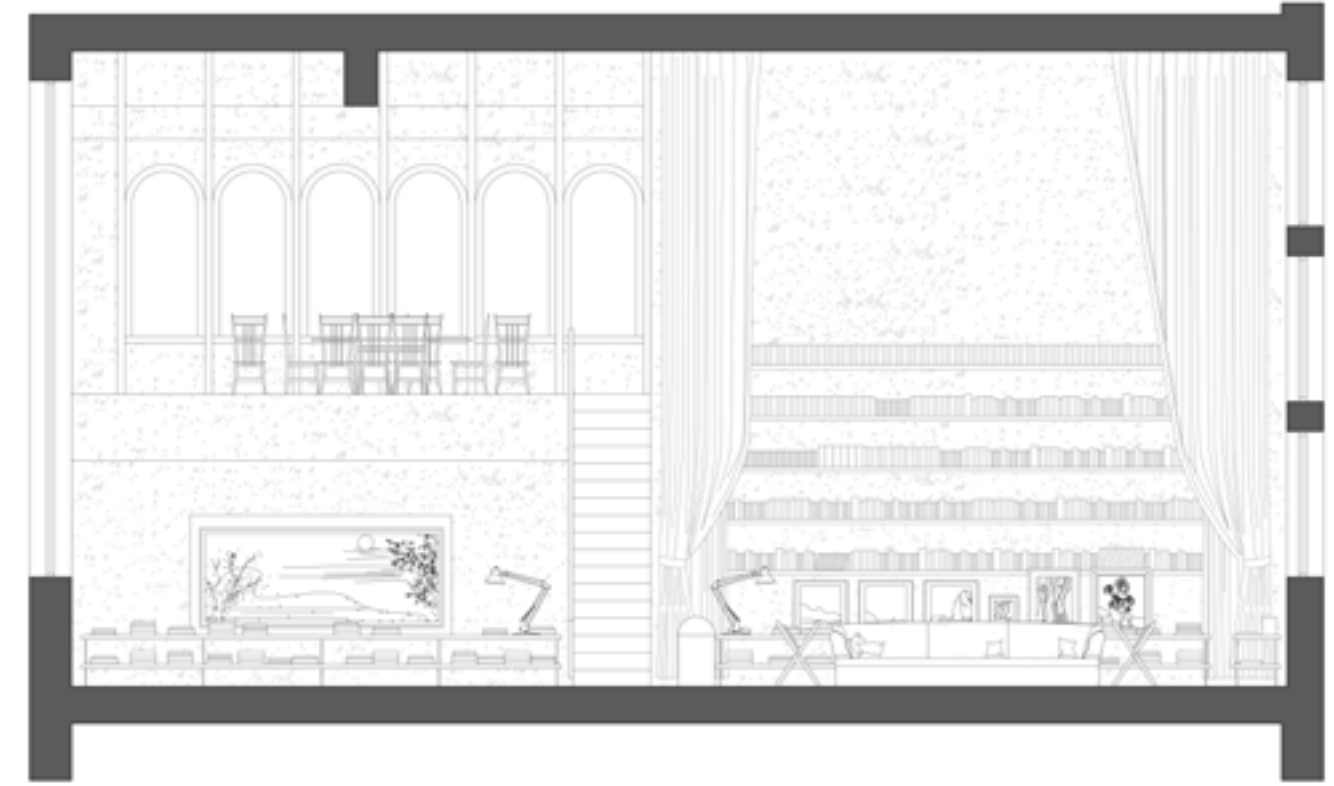

Cement factory - living room
End

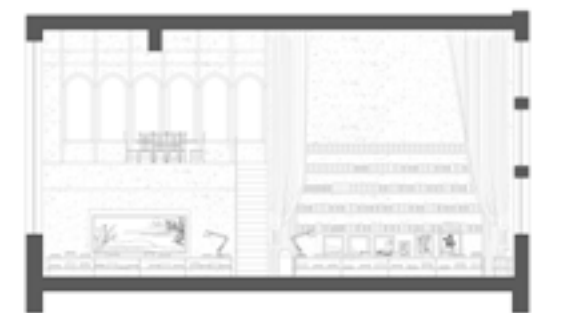
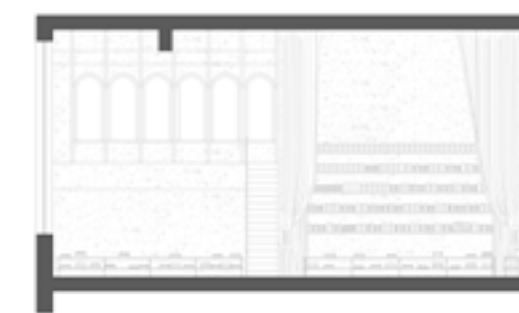
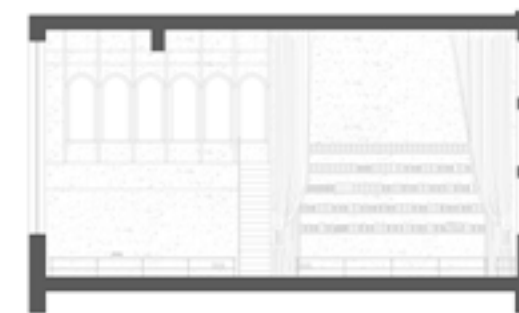
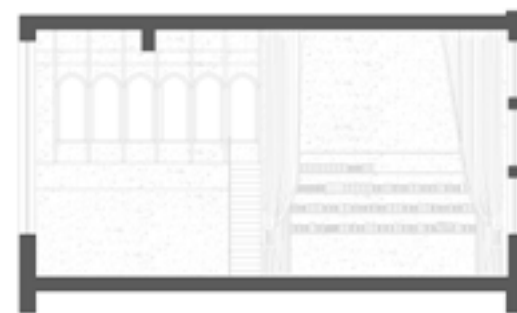
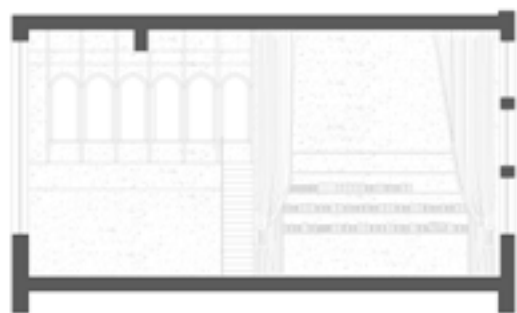
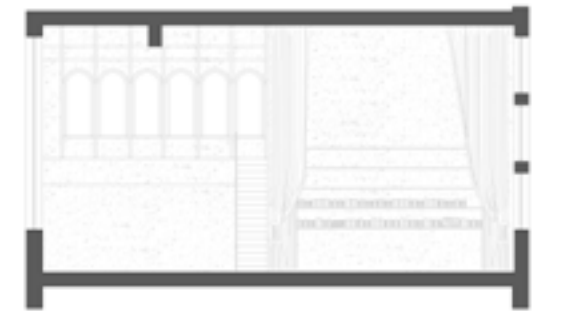
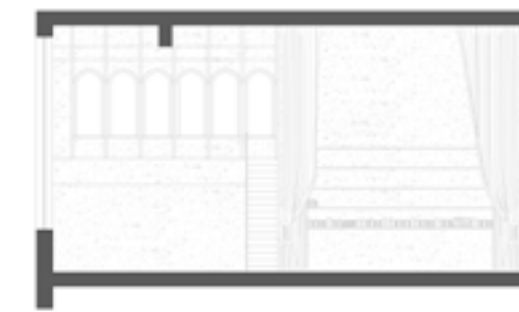
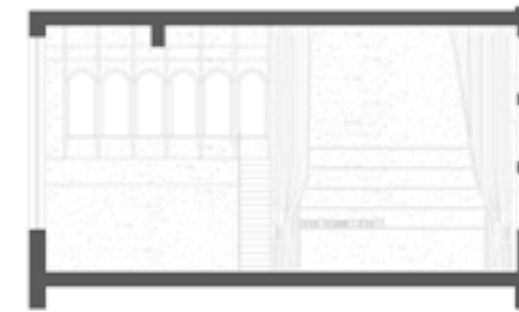
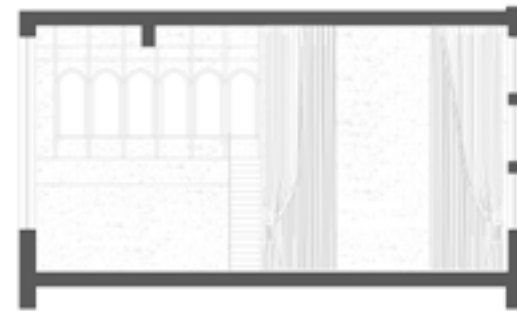

Process slides



Dover



Dover
Block plan through the ages



Roman Buildings



Medieval Dover - 1450



Tudors Dover - 1535



Tudors Dover - 1595



Stuarts Dover - 1661

Dover
Block plan through the ages



Georgian Dover - 1750



Victorian Dover - 1870



Victorian Dover - 1900

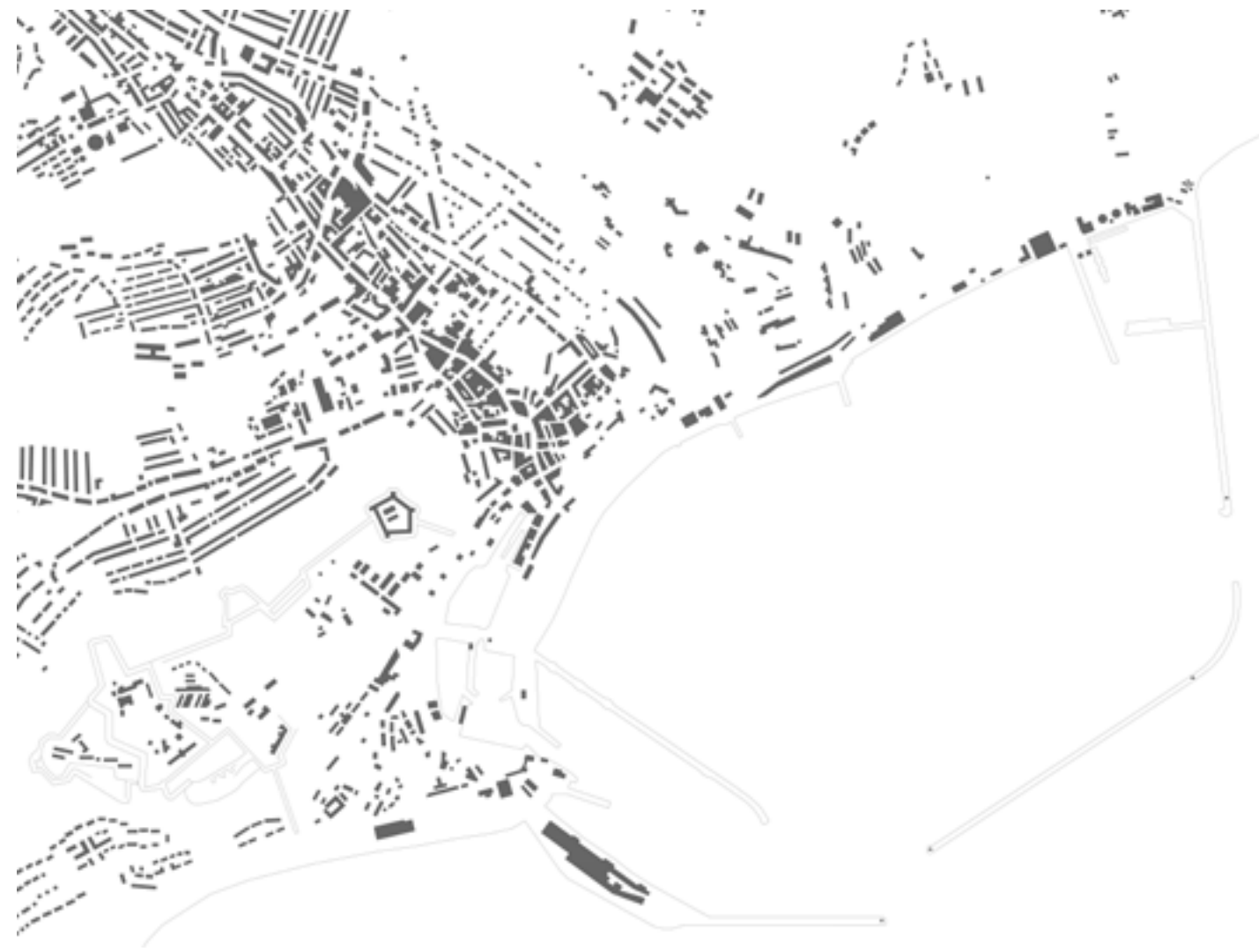

20th Century Dover - 1960



21st Century Dover - 2021



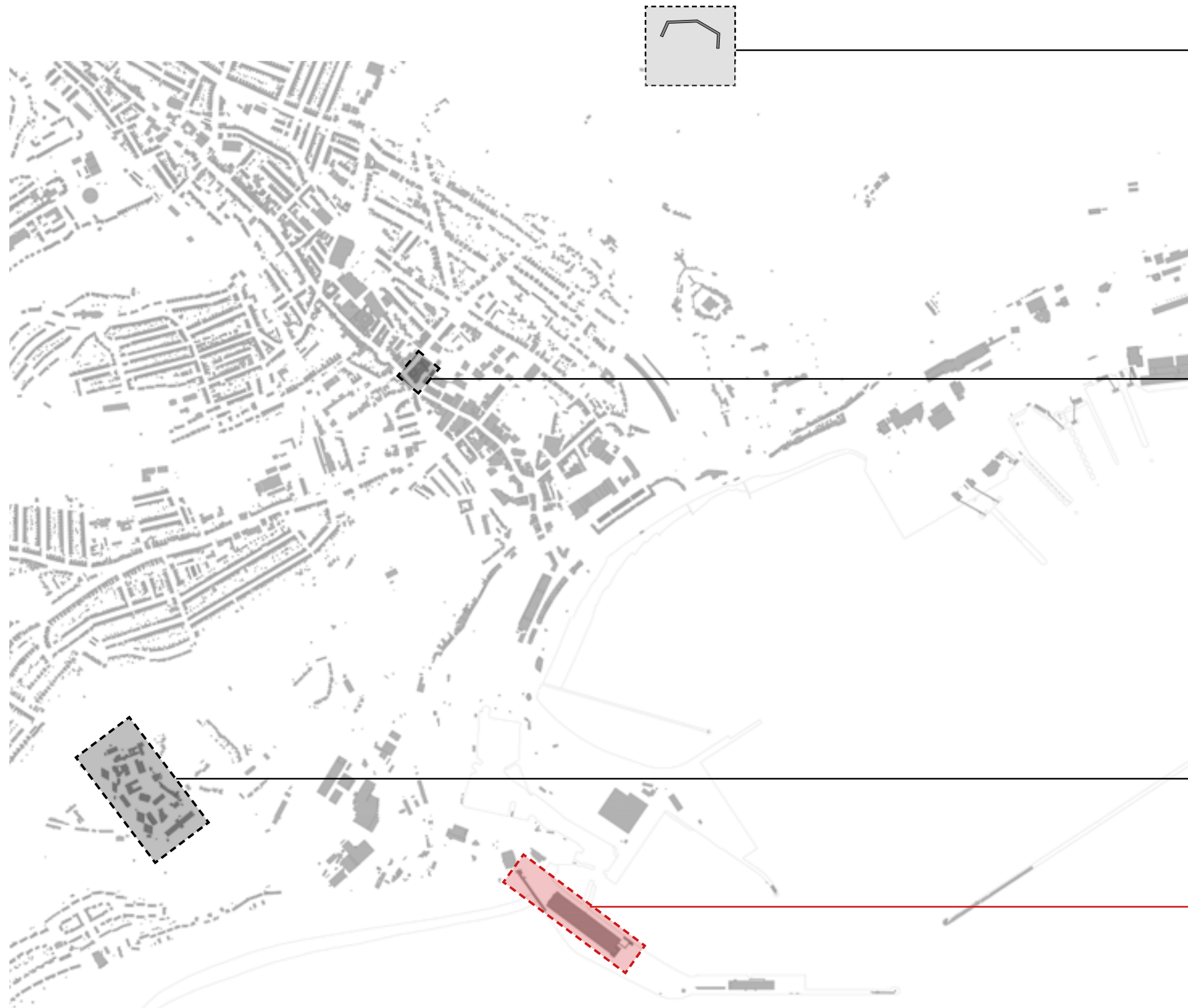

Dover Site Options



Fort Burgoyne



Maison Dieu

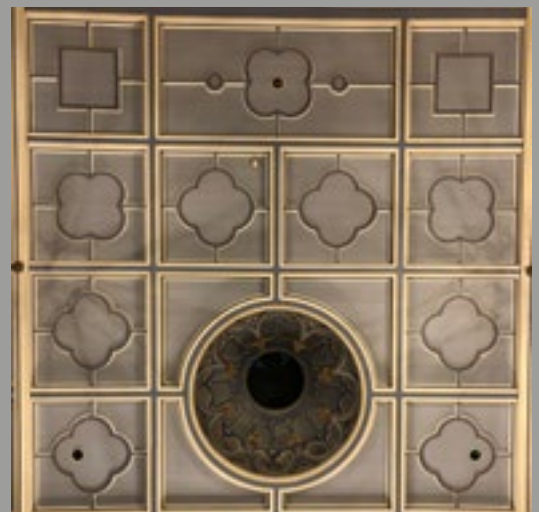

The Citadel



Former Marine Station



Former Marine Station

Change of use

1903



1918



1944



1980



2021



1913 - started construction

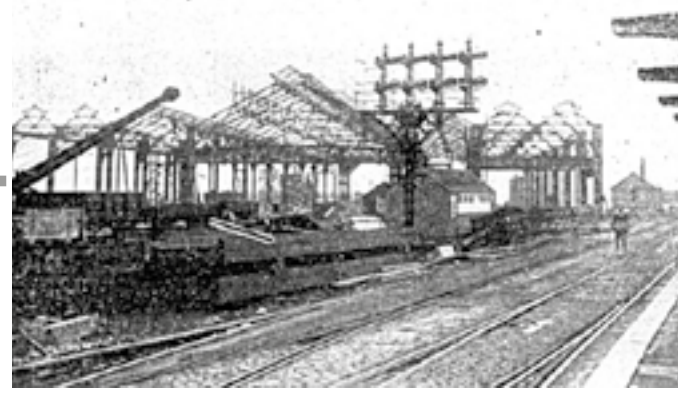

1950-60



2018



WWI

WWII

1919
Open to public

1922
War memorial installed

1994
Closed to public

1996
Use as cruise terminal

Western Docks
1900

Western Docks
1950

Western Docks
2021

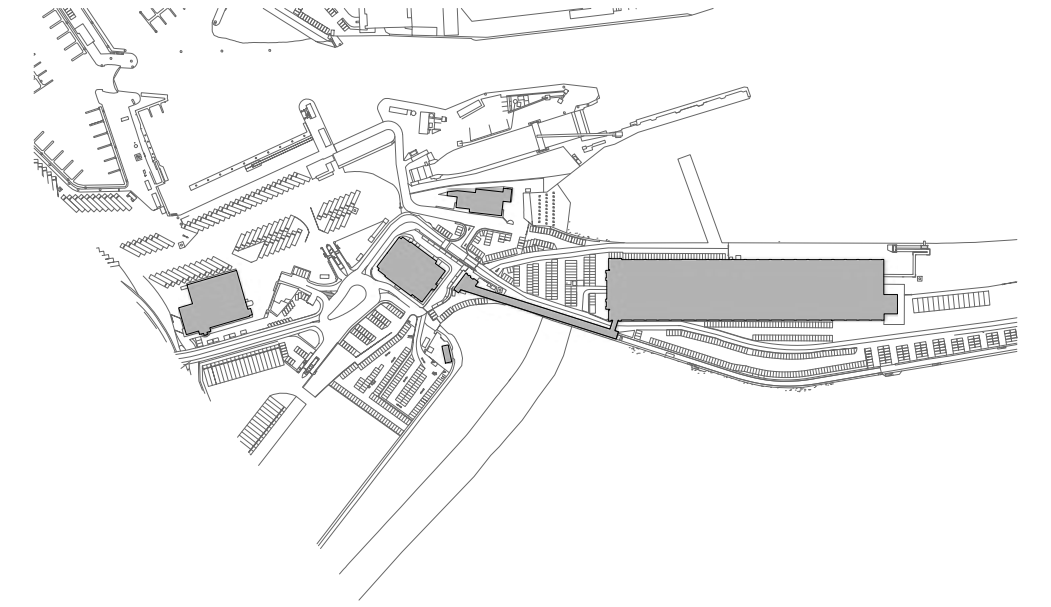
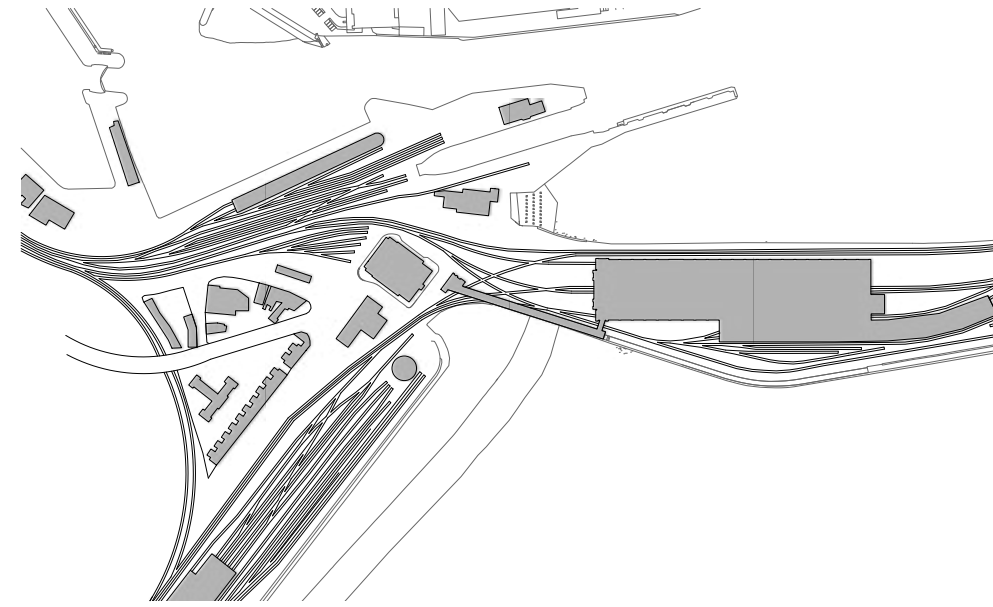
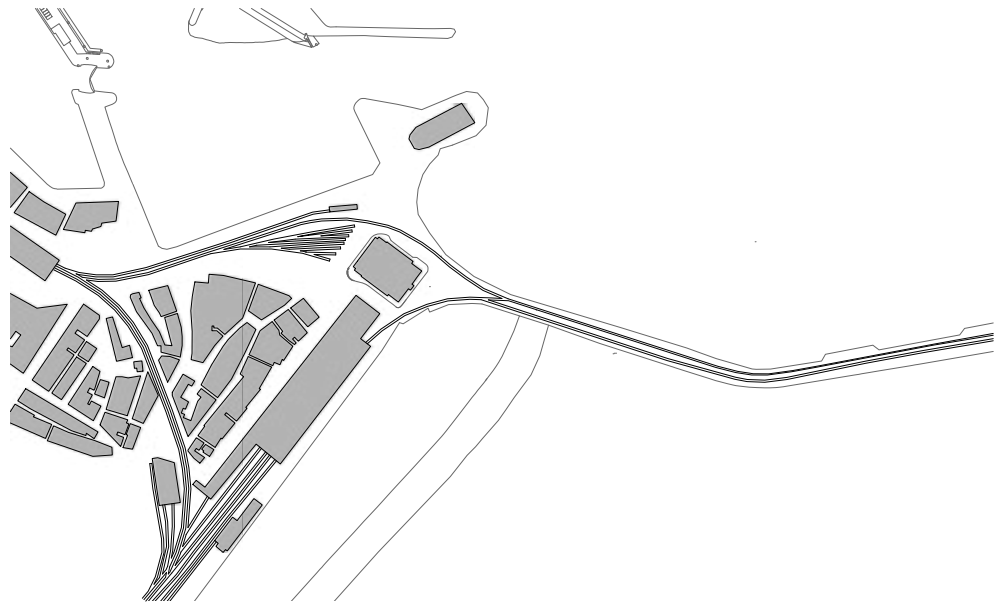

Construction

Used as a station

Used as public space &
Cruise terminal

Former Marine Station
Block Plan

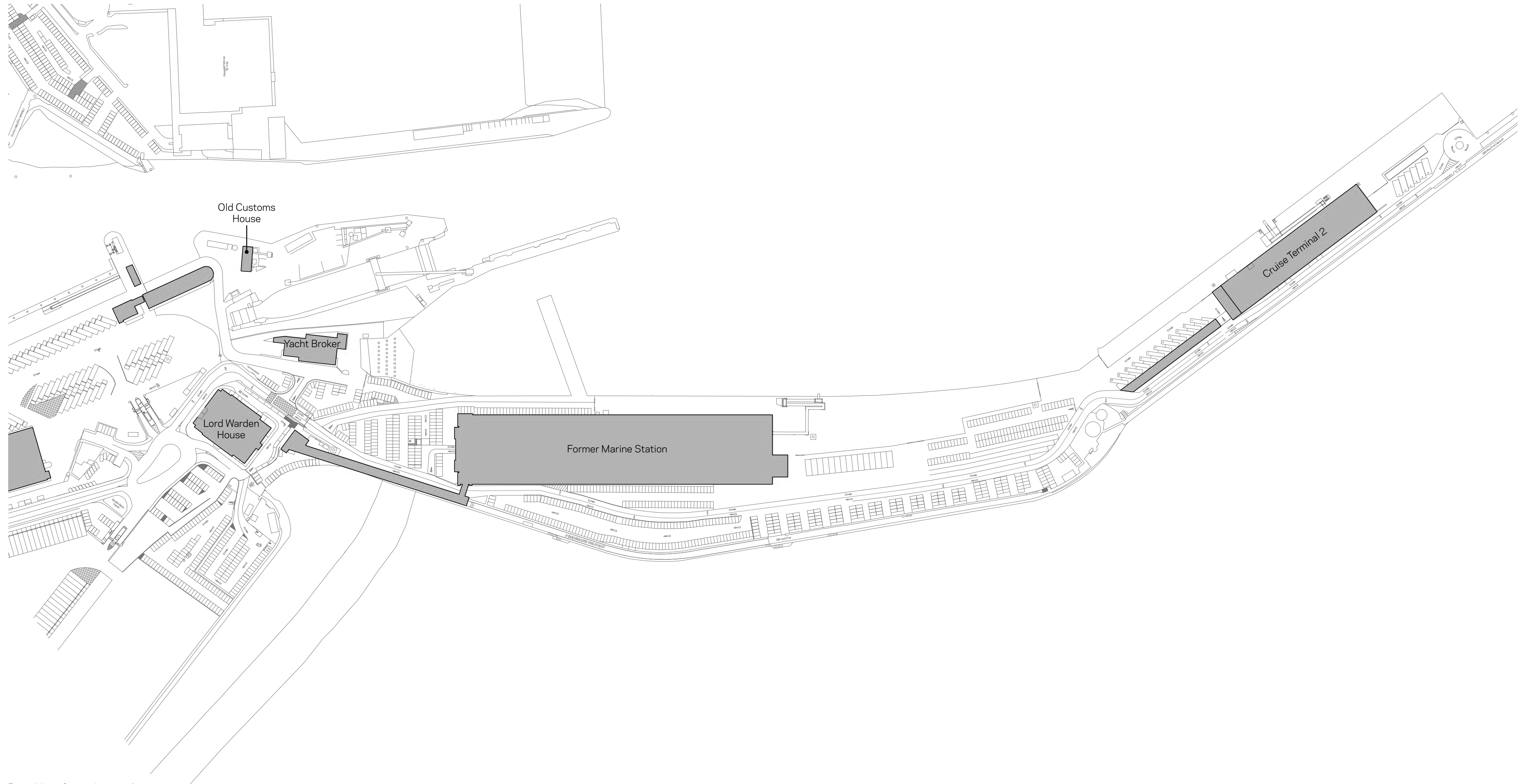

Former Marine Station - Location plan
1:2000

Former Marine Station
Current Program

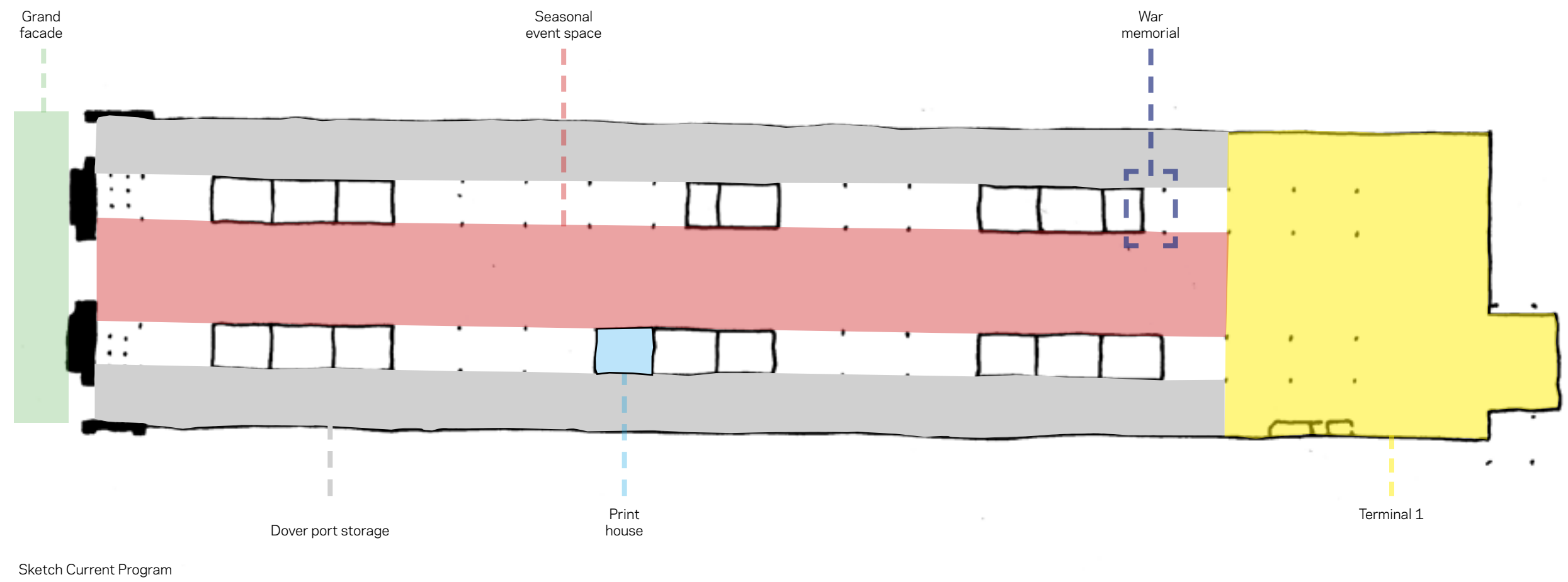

Marine station entrance



War memorial



The cruise terminal



Ex platform waiting rooms



Workers side entrance



Terminal looking into old station

Former Marine Station Time Line

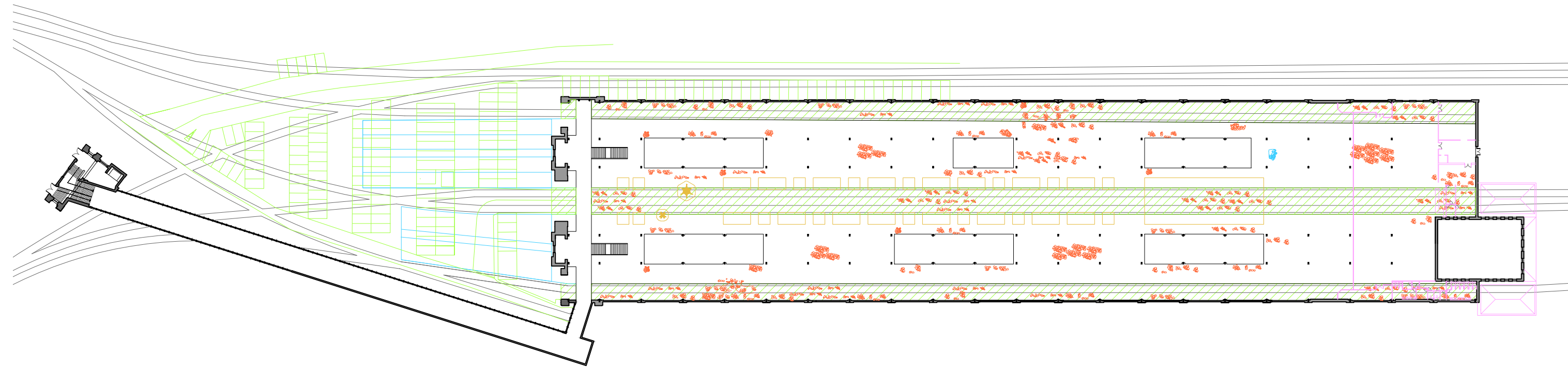

Marine station to Terminal 1
1:1000

- 1944 - Boom damage
- 1980 - Platform extension
- 1994 - Platforms filled and train tracks removed
- 1996 - Cruise terminal added
- 2018 - Christmas market layout

Former Marine Station
Time Line

1 - Station

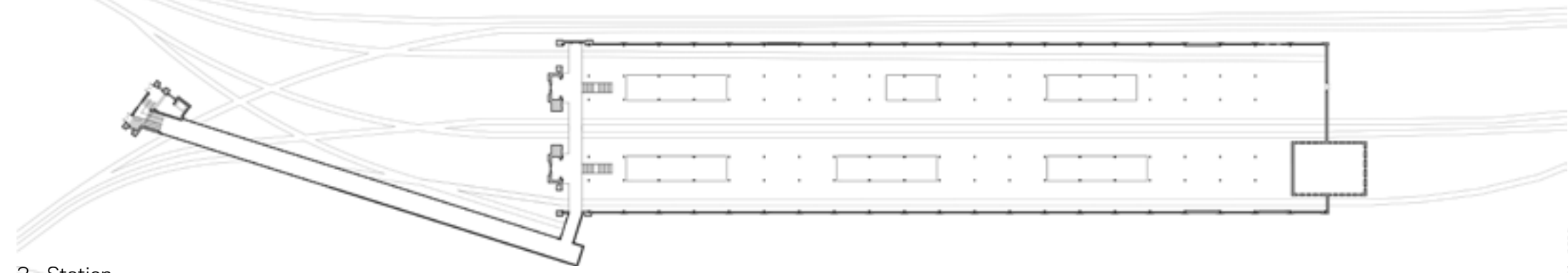

2 - Station

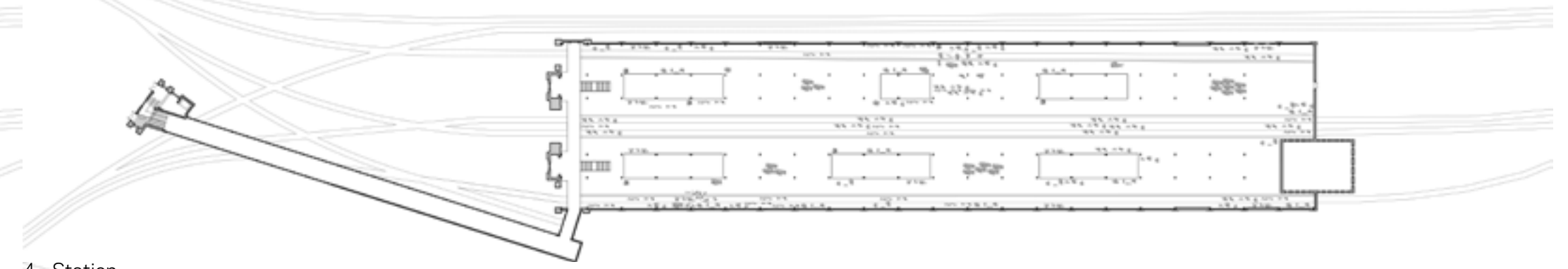

3 - Station

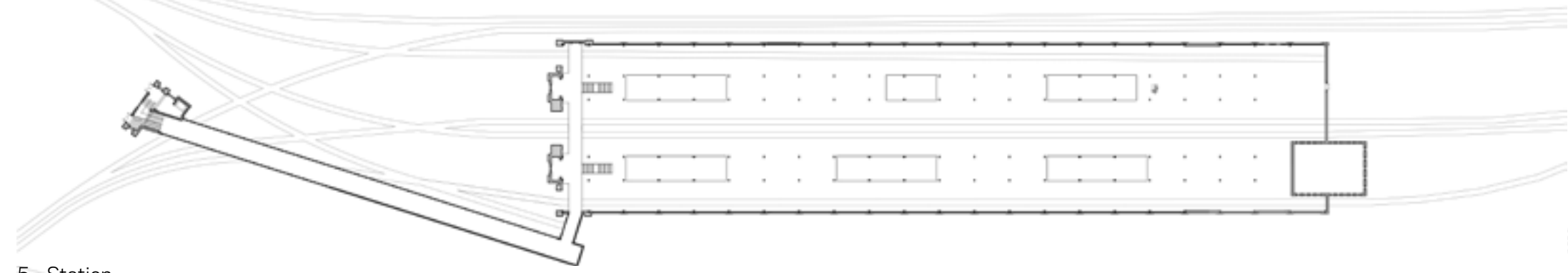

4 - Station

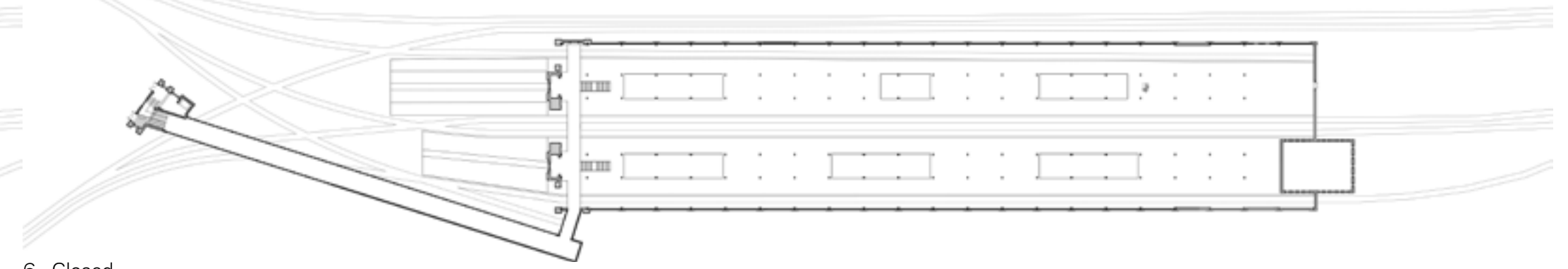

5 - Station

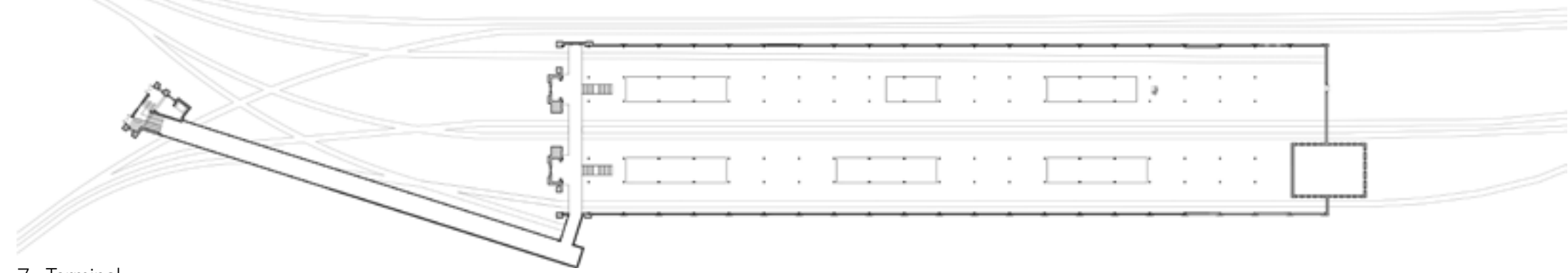

6 - Closed

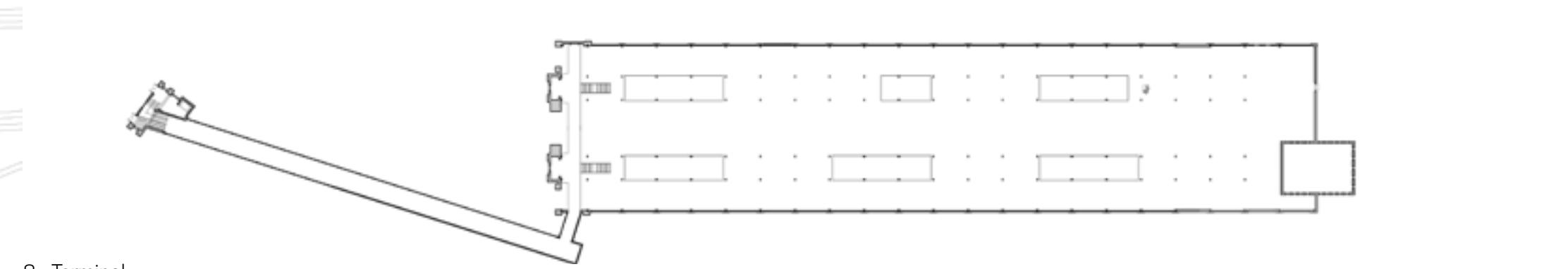

7 - Terminal

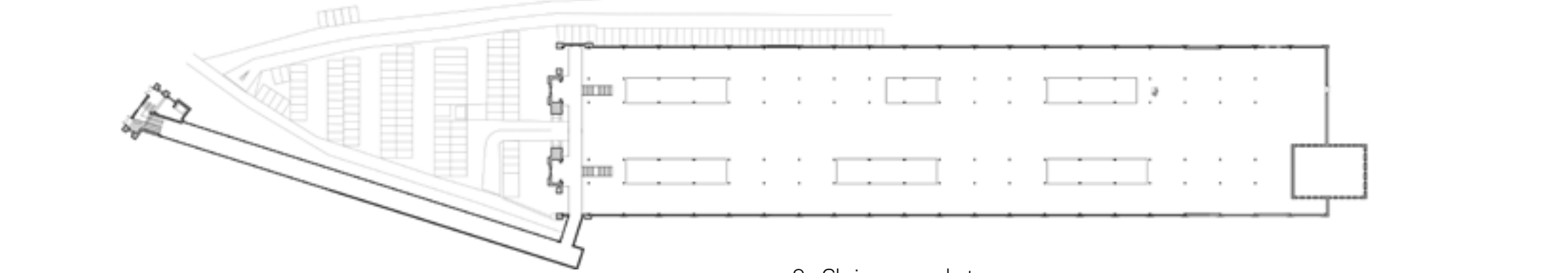

8 - Terminal

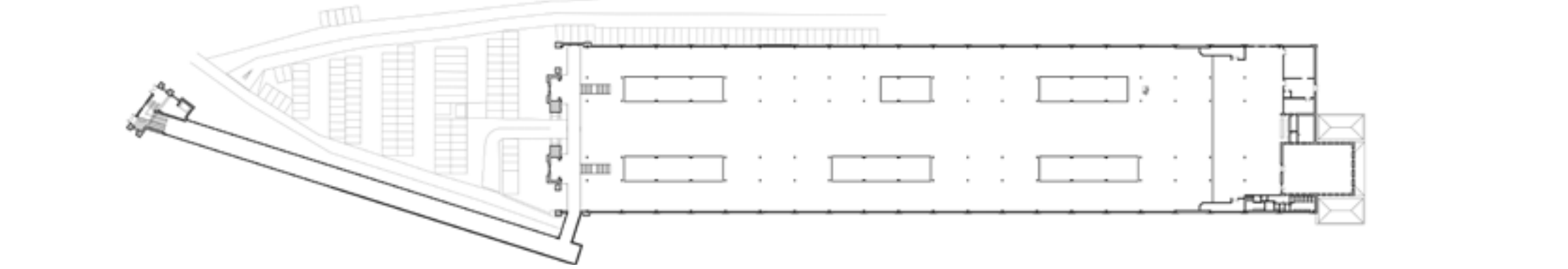

9 - Christmas market

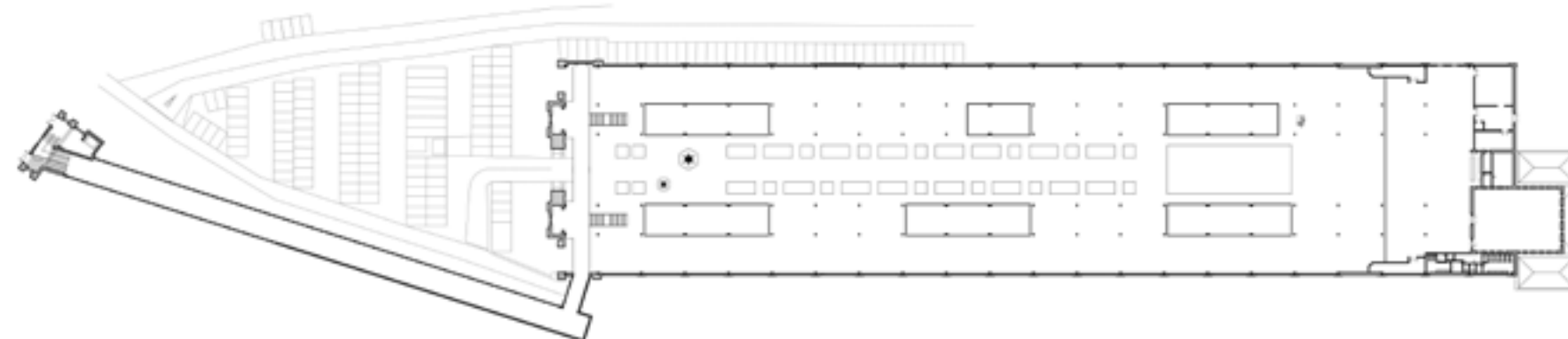

Former Marine Station
Time Line

1 - Station

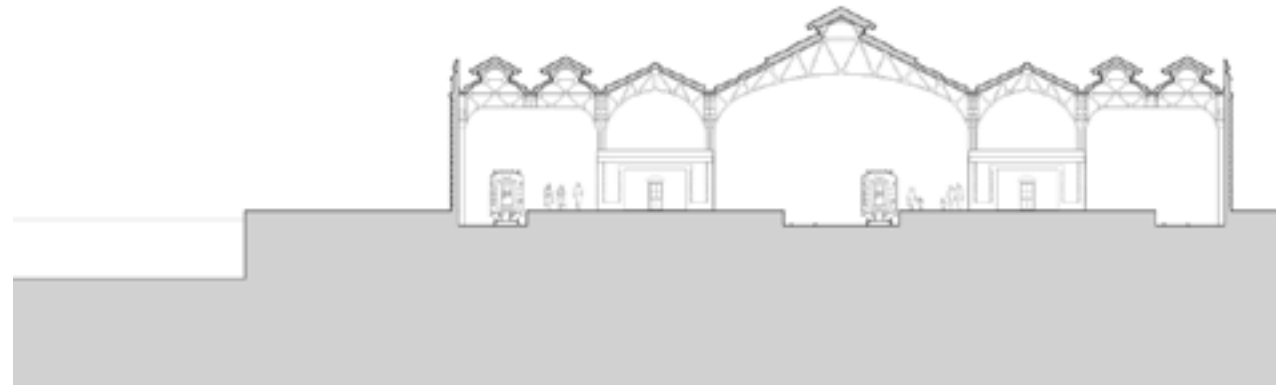

2 - Station

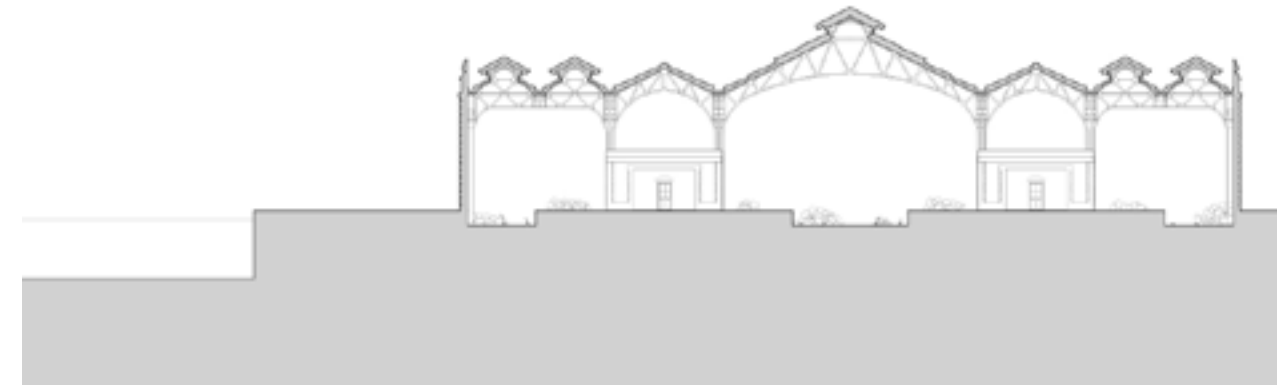

3 - Station

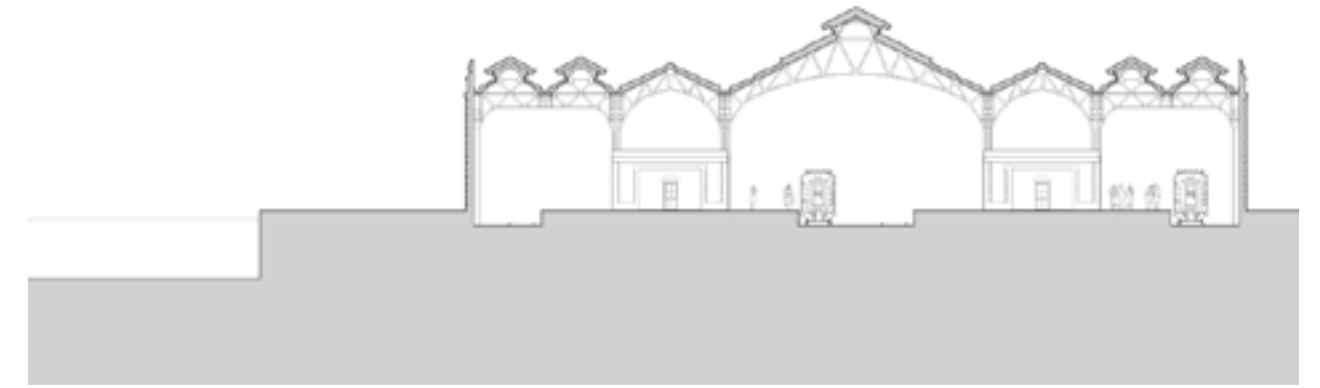

4 - Station



5 - Closed

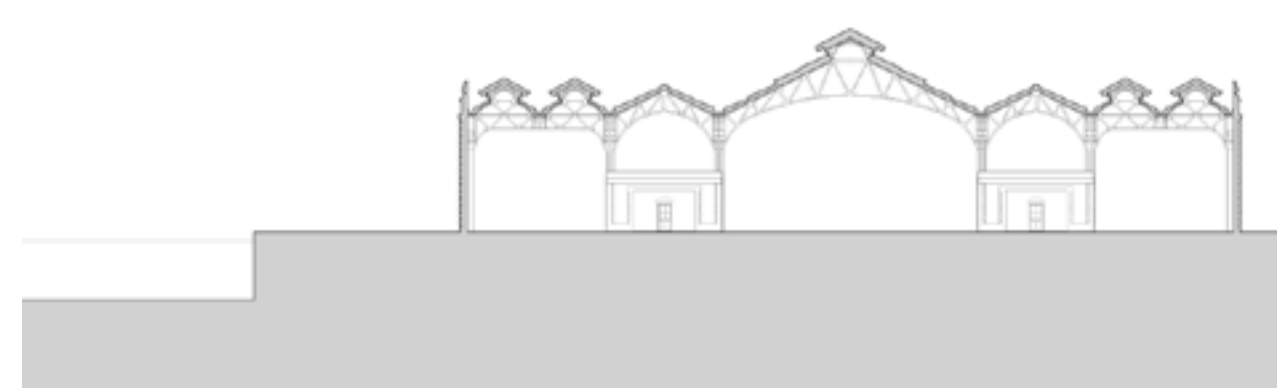

6 - Terminal



7 - Christmas market



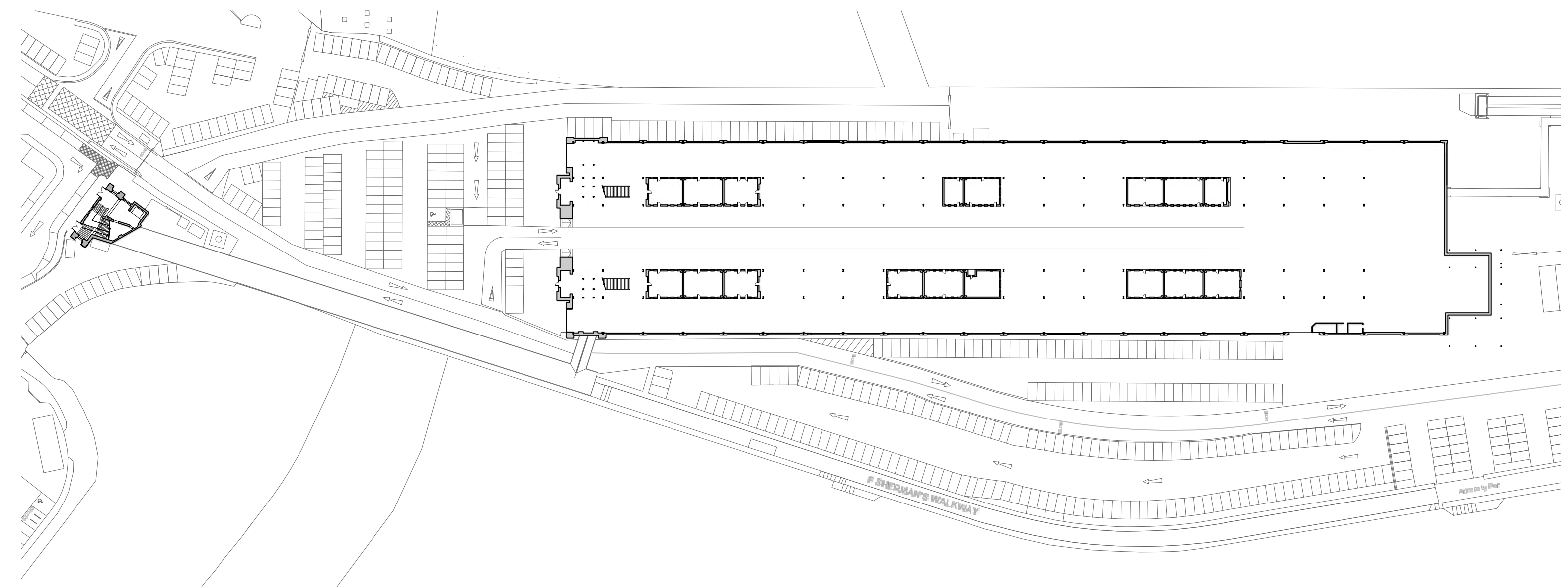

Terminal 1 - Ground floor plan
1:1000

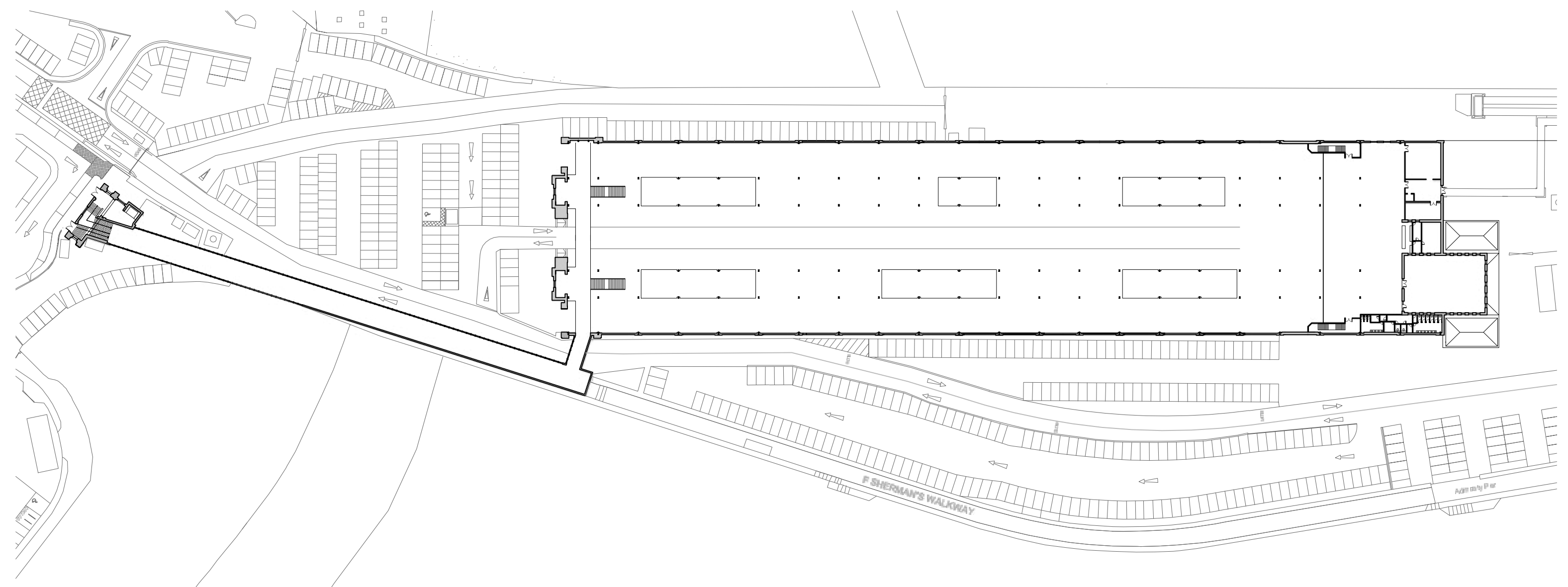

Terminal 1 - First floor plan
1:1000

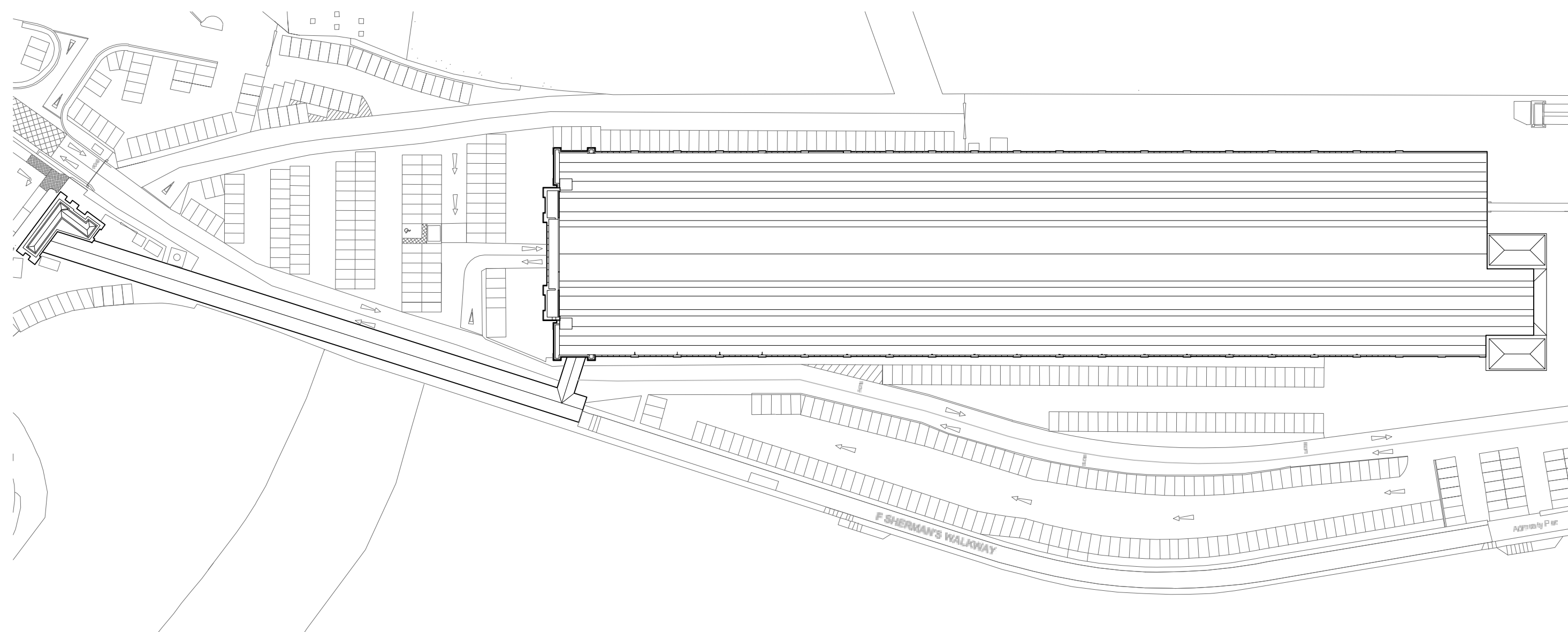

Terminal 1 - First floor plan
1:1000



Dover site location plan

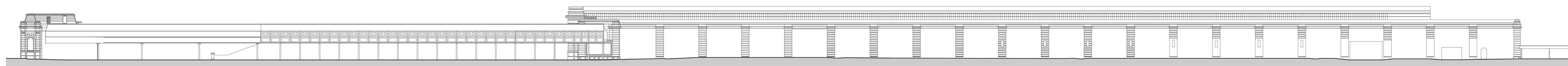

South West Elevation
1:500

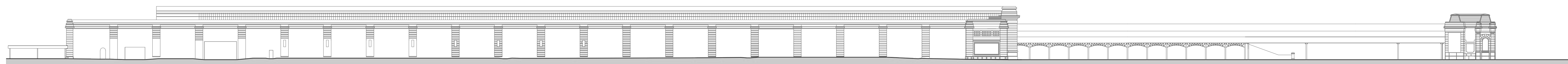

North East Elevation
1:500

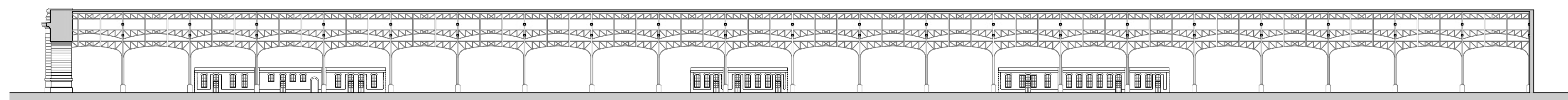

Long Section
1:500

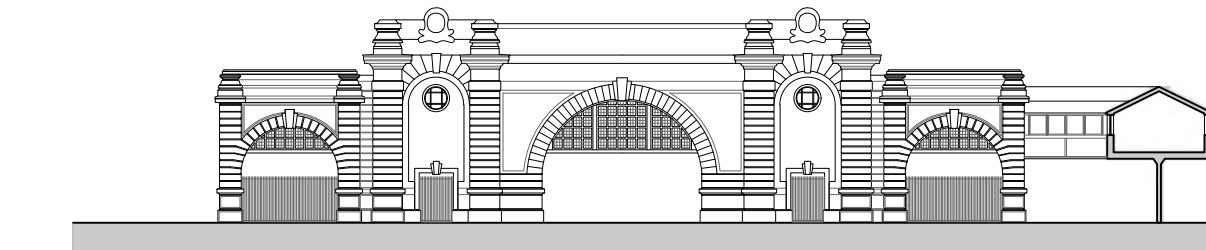

North West Elevation
1:500

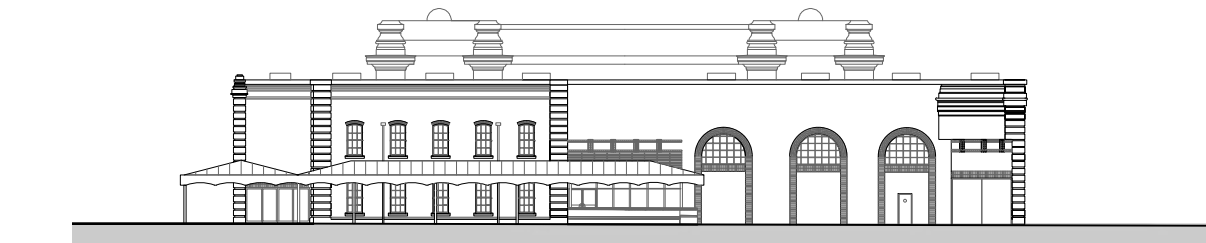

South East Elevation
1:500

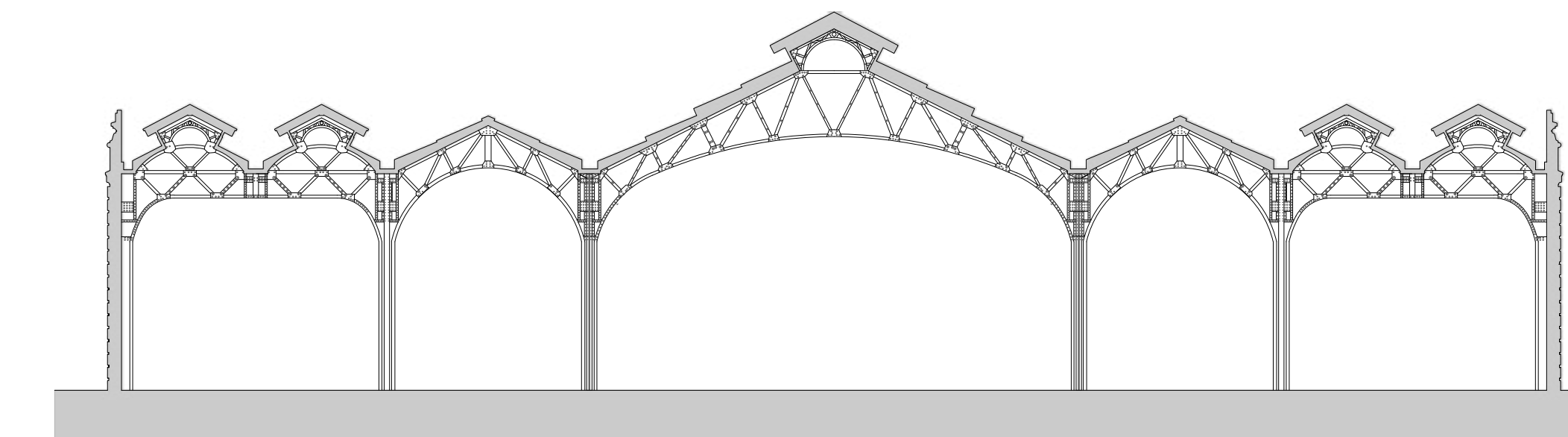

Short Section
1:200





Front entrance

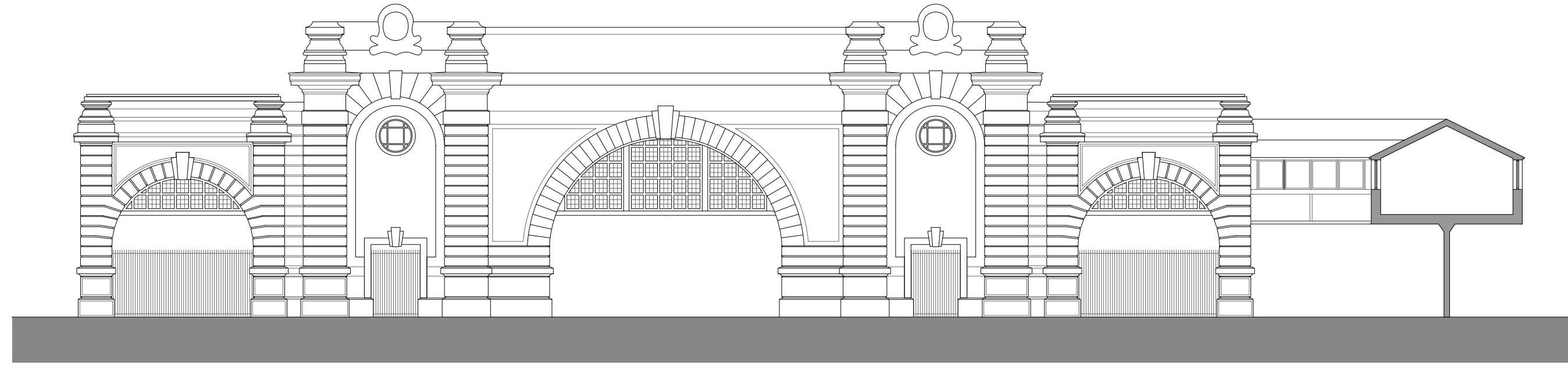

Front elevation 1:200

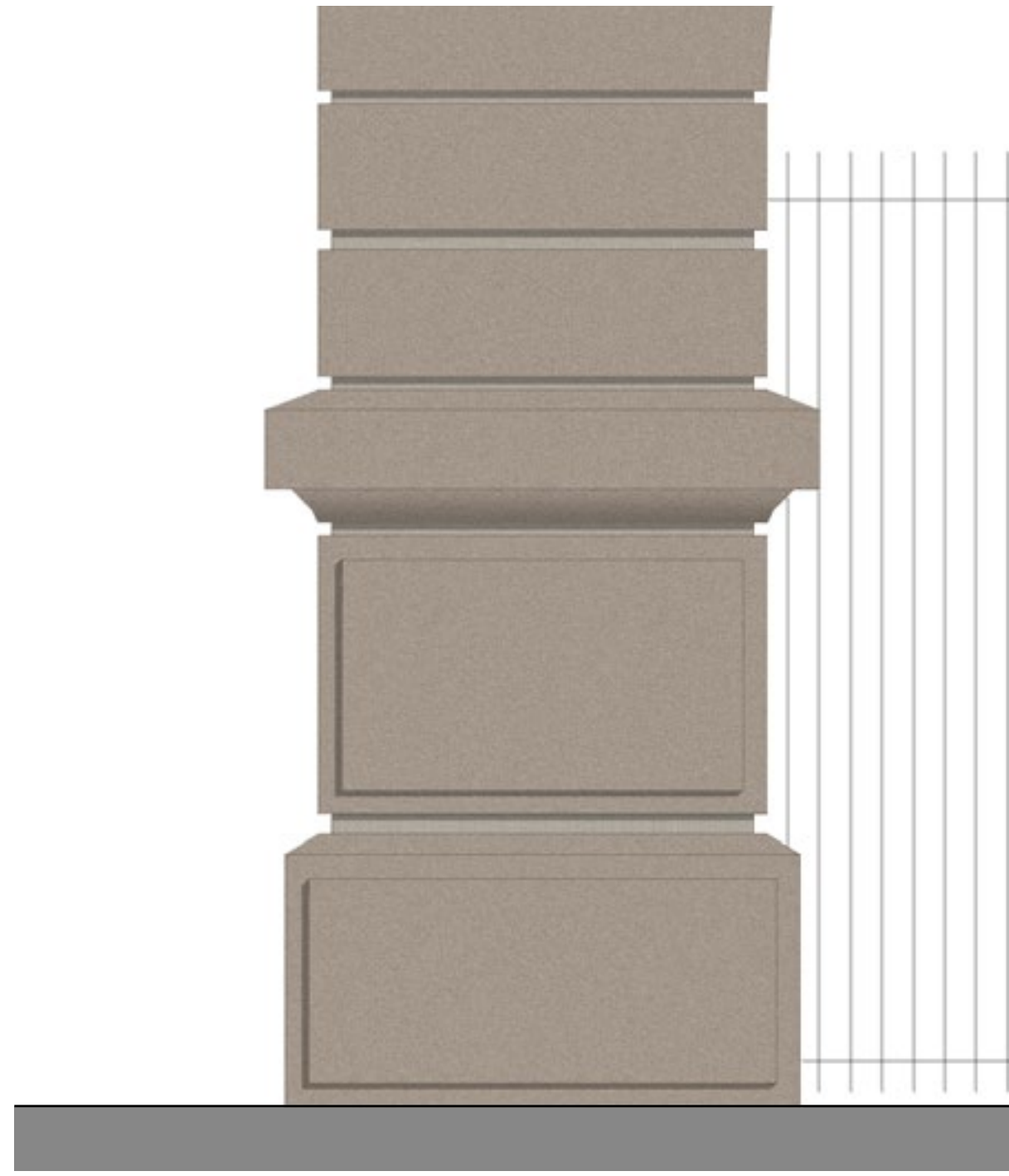

Stone corner detail 1:20



Waiting room at western end of the station



Waiting room elevation 1:100

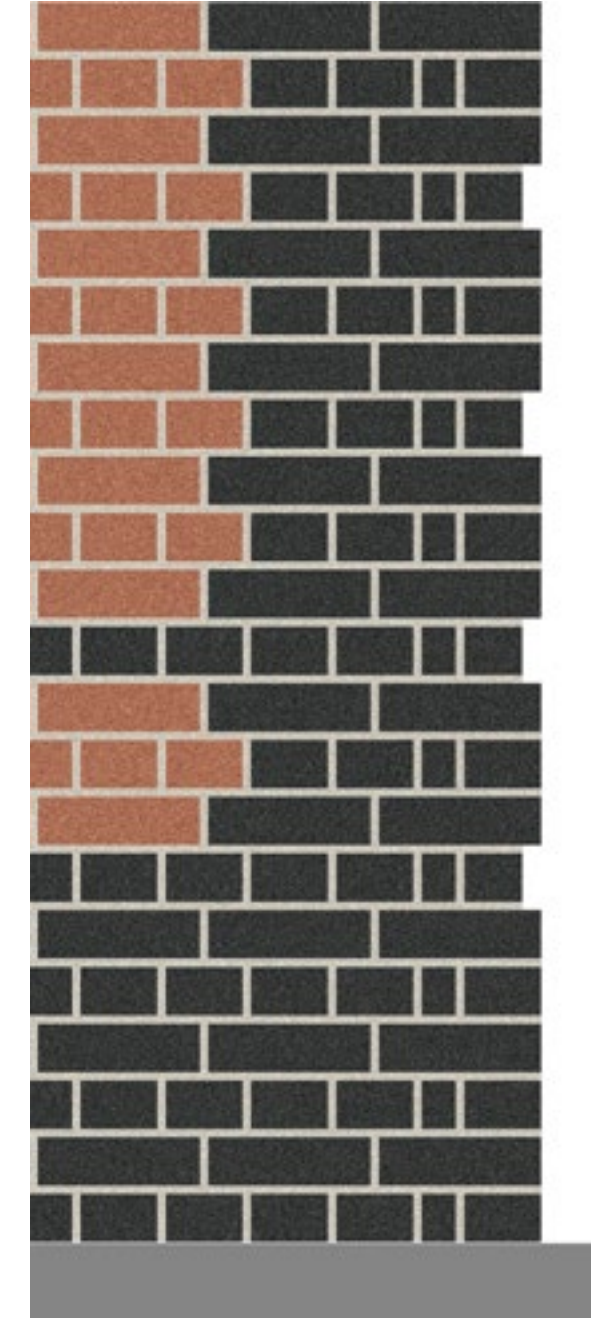

Brick corner detail 1:10



Departure gate

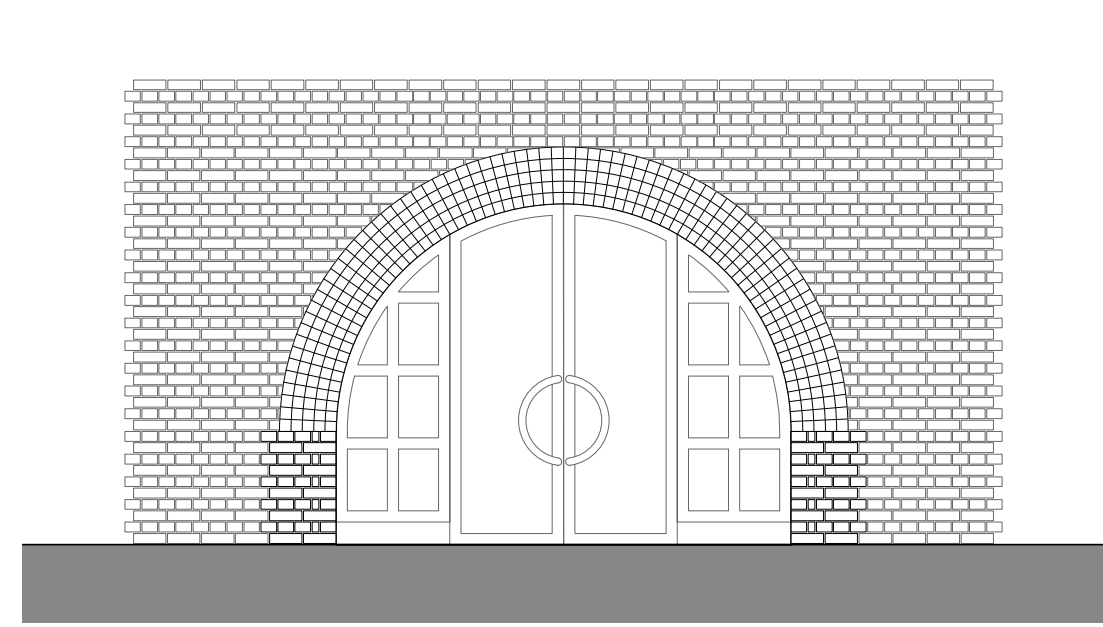

Departure gate 1:50

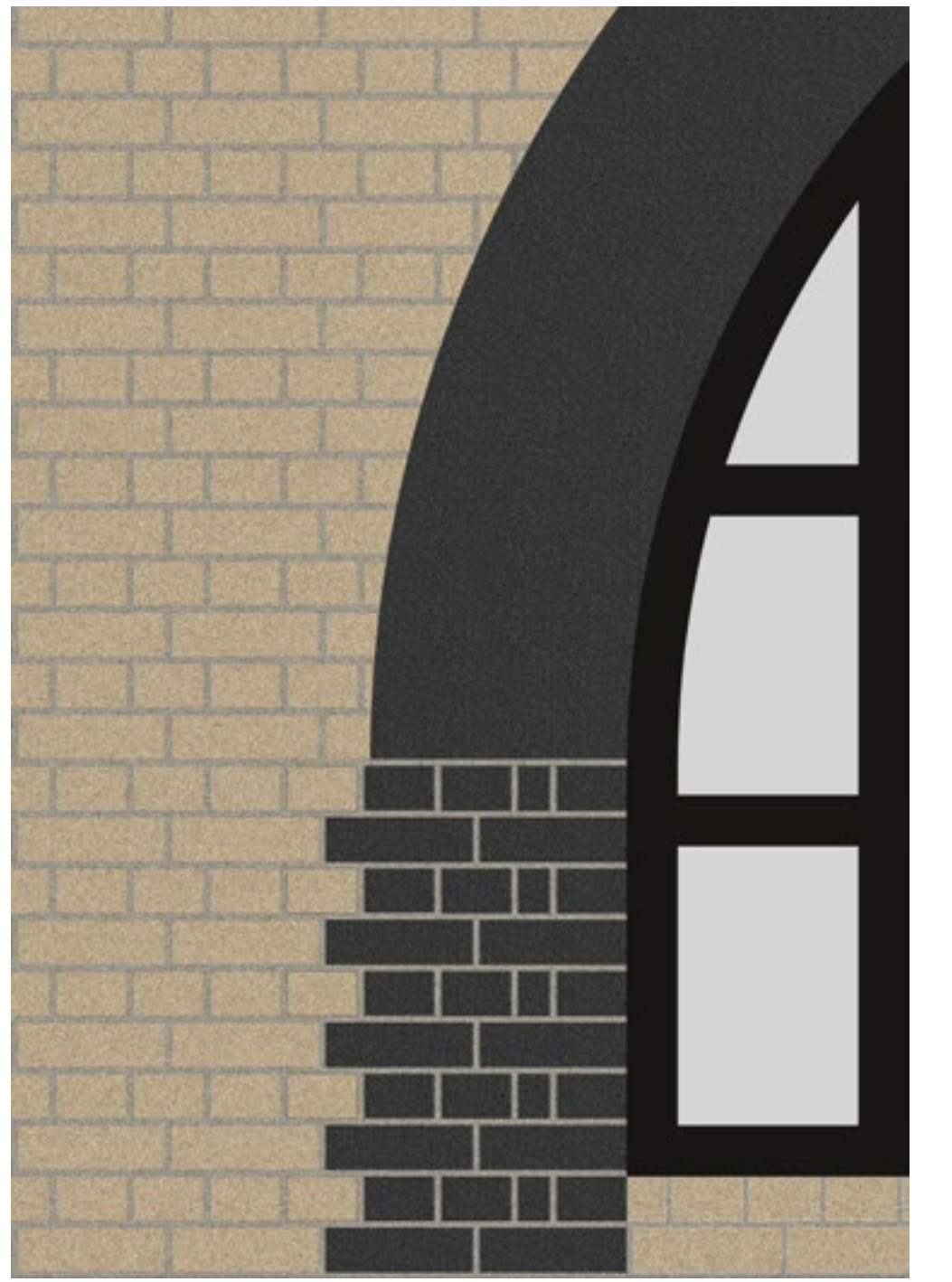

Brick arch detail 1:10

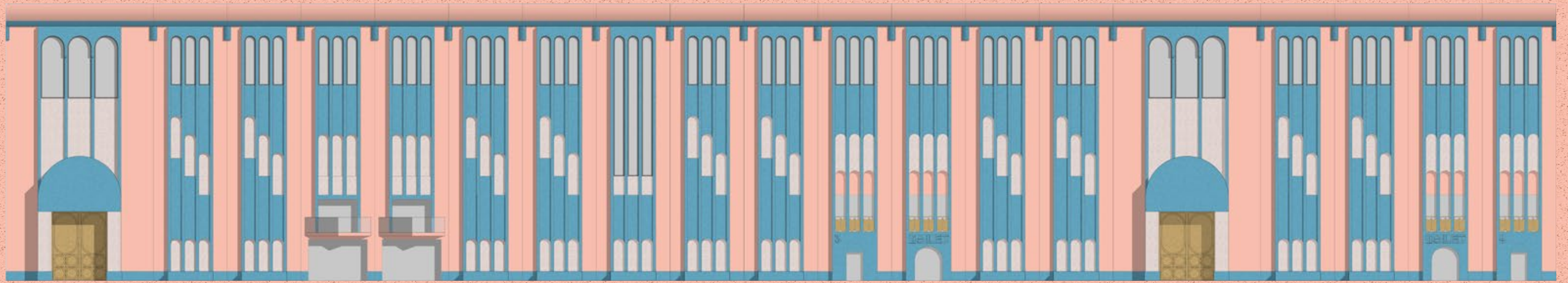

Completing Terminal 1

Extinction Rebellion at the Port of Dover



Lonely planet visits Samphire Hoe



200
species of plants

220
species of birds

30
species of butterflies



- Tiago Gambogi Xingu Vivo**
Extraordinary work **Dik Ng**!!!! A big congrats, well done and thank you!!!! Once again you rocked and your photos are a powerful tool for transformation and documenting history. Thank you so so much! 🙏❤️🌻🌍🌱

Like - 2 y · Edited 1
- Sue J Sabourin**
WOW these are amazing! Thank you for sharing x

Like - 2 y 2
- Maggi Swallow**
Thank you Dik for these extraordinary images.. They capture a very momentous event. Thanks to everyone who made a choice to come along.. You make the difference!! Power to the People!

Like - 2 y 2

A 30-hectare nature reserve

Samphire Hoe, created and owned by Eurotunnel and managed with the White Cliffs Countryside Partnership, has progressively become a place for people and for wildlife with a particularly rich degree of biodiversity since 1997.



View looking at extinction rebellion & lonely planet inhabiting the entrance space



View looking at extinction rebellion & lonely planet inhabiting the main space



Successful launch of replica of Dover's Bronze Age boat



POSITIVE WAY FORWARD AGREED FOR FISHING TO RESUME FROM PORT IN 2022



Following the successful trial day held last October, further constructive discussions have taken place between the Port of Dover, Dover Sea Angling Association (DSAA) and the Angling Trust in order to agree a new and positive way forward that will enable fishing to resume safely and securely from Admiralty Pier in early 2022.



Virgin Voyages' Scarlet Lady Cruise Ship Arrives in Dover



First Norway Cruises Arrives After renovation



Norway diplomat accepts dovers invitation to be amust the first arrivals to crissen the new cruse ship turminal.

Wegger Chr. Strømme says the new terminal extends the experience of the cruises. becoming the entrance Dover deserves. The restrants where very acomidating and puceded the freshes cooked fish. The accommodation with in the terminal allows you to experience the the drama of the location being a must the sea storm.

Ibusam rate porro volorum facimi, si comnihi llacitatem reperes tibusam acerferemolo volum voluptatenda volo berendis maio. Ad quam rehendit vel enientis peditat hillabo rrovid quatiorem di tore, ommolupta id que omni et imus millam reptature non conse volecer emporiam quae. Rene con erferio volenetur aut laborrovit magnatusto dit officito consequat vit, endandandit inctori bercipictum et, veniam et eosanda pore net velit aut quam et et vento minis is eos quiaepudite nus vel enis dolesti berchit que si officitatus sus accus ut ex ex eicidentur, cumquis seriatis ilis arum nistia nitios atum quamusciet labor sum, eum, te ventis et essime estiundaerum es molupiet et, quae si volor odianda doluptatem autas

Ra vollori tatur? Ximi, consequas exernamenit volupta turibus, quos solesecat quam, qui vella quo to blabo. Ut dolorestis sam autatur? Ritiossenis mi, corem quamenis es exceri autem ea nimirvelit exeribus, qui testet et quidistis consecus sunt.

Apit fuga. Natatin vellati aut lacerepta sequae viderun tiisime ditiur sed quiam et inciae volor volupta voluptatem quaturit pe cor reirion pos est que dolorio berum raepeli animi, asimus mi, se volorerum que plitis sit dolorunt ra comnimolupta vellibus ma dendignatur, id quatem volorest, et laut que delorro et, id quo enia parcia dunt aut unt untiusa dolorumquo modis est, te exces recus nimir pori nones atio essequi totat faciaecere planit fuga. Fugitia tquiatu aperia enem idusam erum es restio debitio nsequam volum faccum reserumquae. Neque plicitecti alique eos si ipidunt emporis pa del iurerfermate velende plabo.

Lecea qui quatur reic temquia que nonse comnis nonsed qui to beatu? Lestium di temporitas nat.

Ibusam quunt faccate nim doluptam doluptus, vit liquasi volorro videlitam as nat. Atem. Namus unt expedis aut re net ex eos et et et ut lab in cum voluptio. Ut

DOVER CRUISE SHIPS SCHEDULE

Ship	Arrives
Viking Venus Viking Ocean 930 passengers	27 Mar. - N/A
AIDAluna AIDA Cruises 2500 passenger	01 Apr. - 07:00
AIDAdiva AIDA Cruises 2500 passengers	03 Apr. - 09:00
AIDAluna AIDA Cruises 2500 passengers	05 Apr. - 07:00
AIDAluna AIDA Cruises 2500 passenger	09 Apr. - 07:00
AIDAmor AIDA Cruises 2686 passengers	11 Apr. - 08:30
Viking Venus Viking Ocean 930 passengers	20 Apr. - N/A

RESTORING THE BRONZE AGE



The half-size replica of Dover's Bronze Age boat has been successfully launched, at the second attempt. To join the construction team or find out more information come visit the work shop in Cruise Terminal 1.

DOVER SEA ANGLING ASSOCIATION

Great News!!! DHB and DSAA have reached an agreement for angling to resume on Admiralty Pier in the new year.

Positive way forward agreed for fishing to resume from Port in 2022
Following the successful trial day held last October, further constructive discussions have taken place between the Port of Dover, Dover Sea Angling Association (DSAA) and the Angling Trust in order to agree a new and positive way forward that will enable fishing to resume safely and securely from Admiralty Pier in early 2022.

OPENING TIMES

6:00 - 18:00

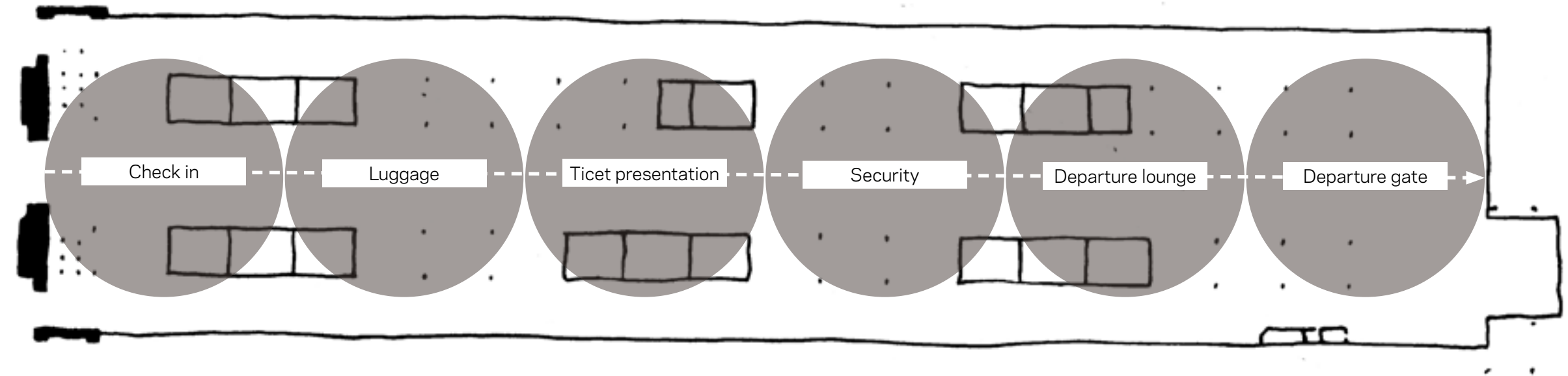

Passenger Program

● Tourist journey

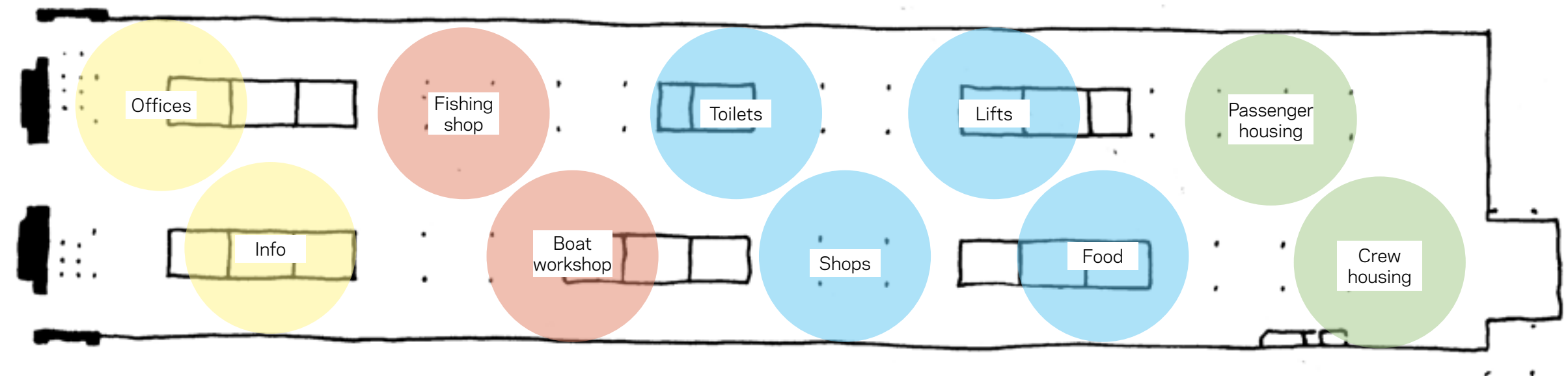

Terminal / Community Proposed Program

● Administration ● Residential
● Community ● Retail

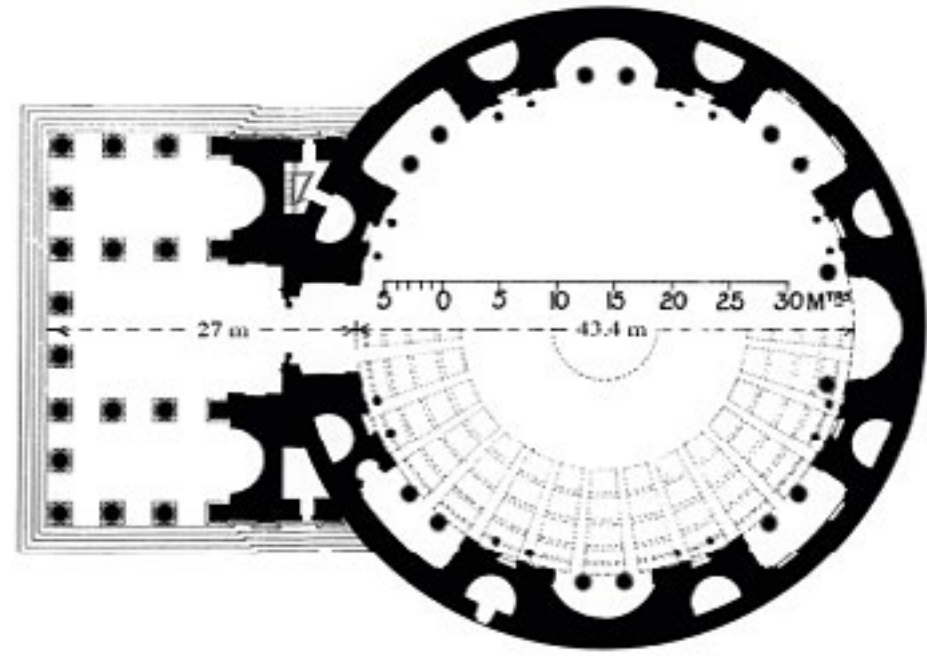

Sir Banister Fletcher's - The Pantheon

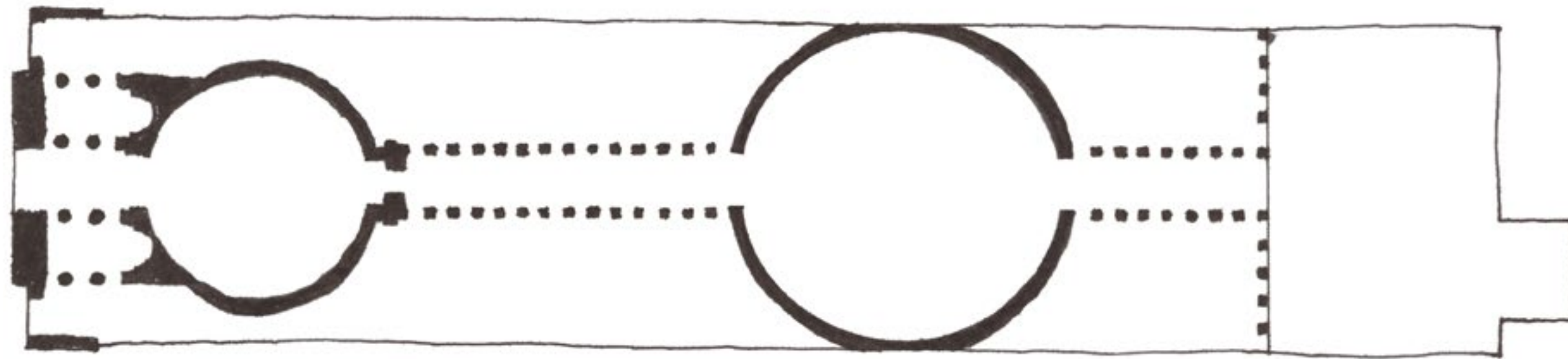

Sketch Plan

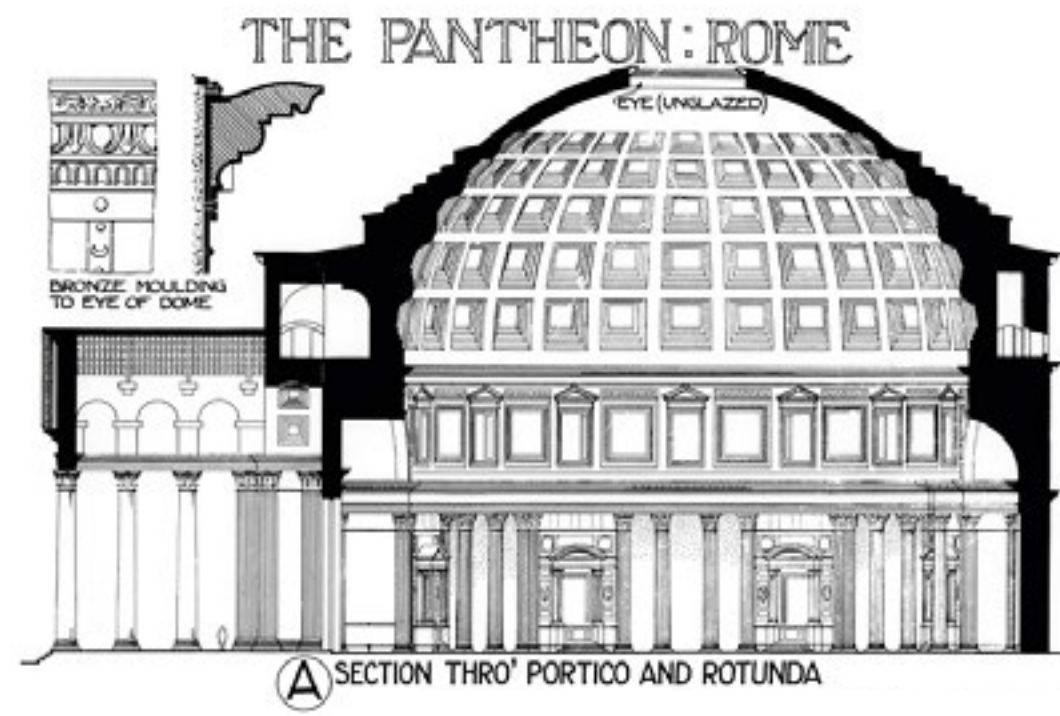

Sir Banister Fletcher's - The Pantheon

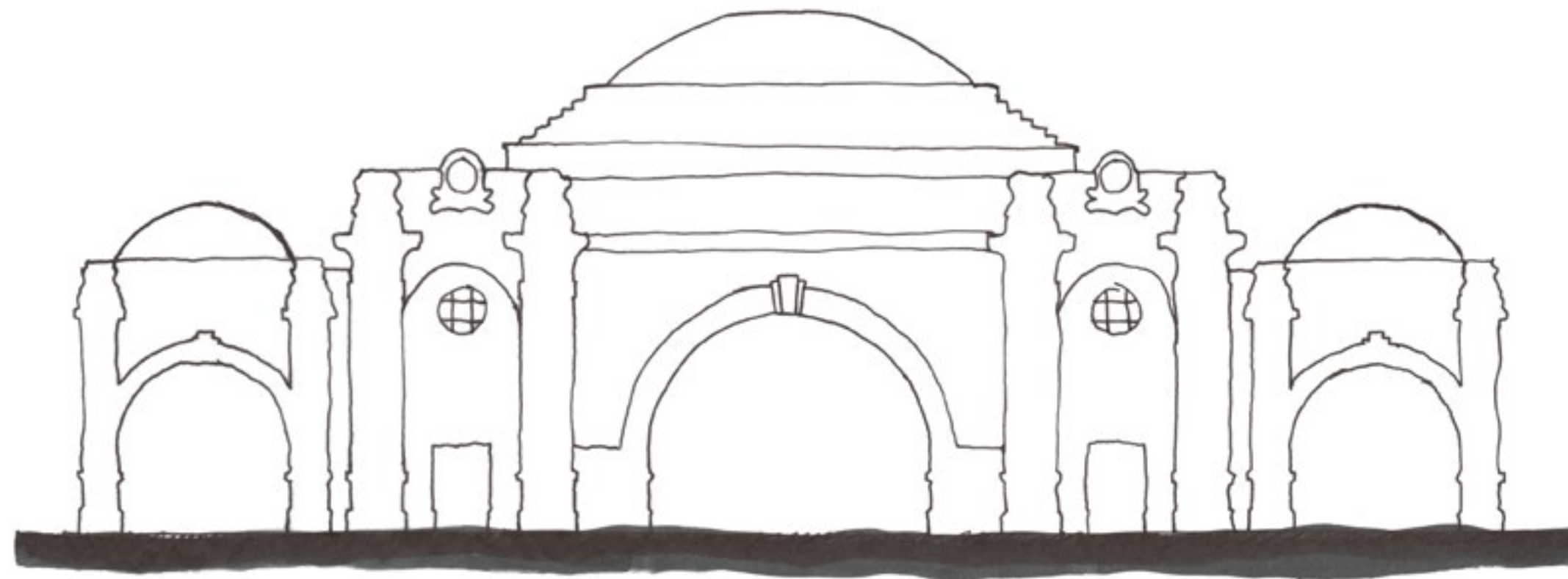

Sketch front elevation

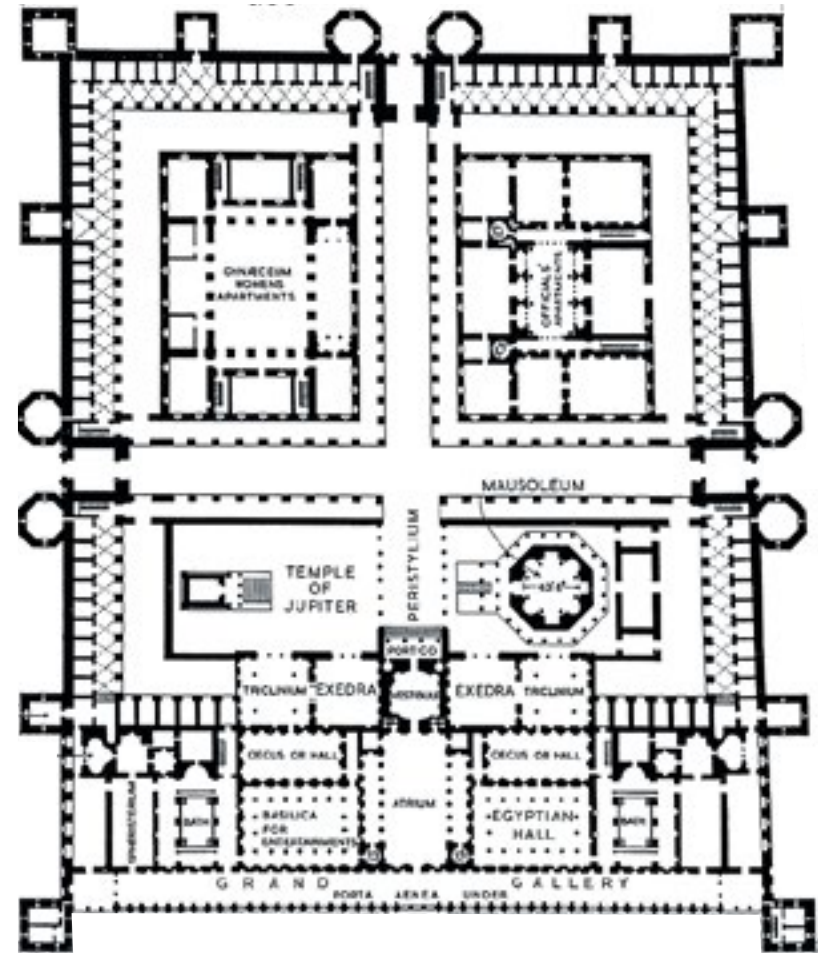

Sir Banister Fletcher's - Palace of Diocletian

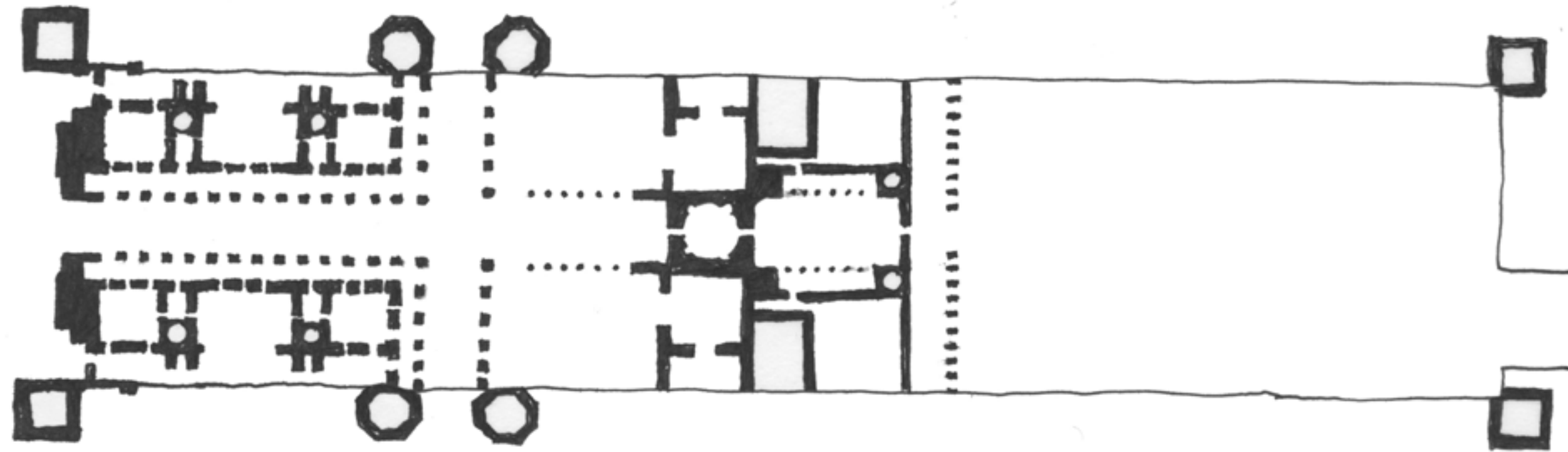

Sketch Plan

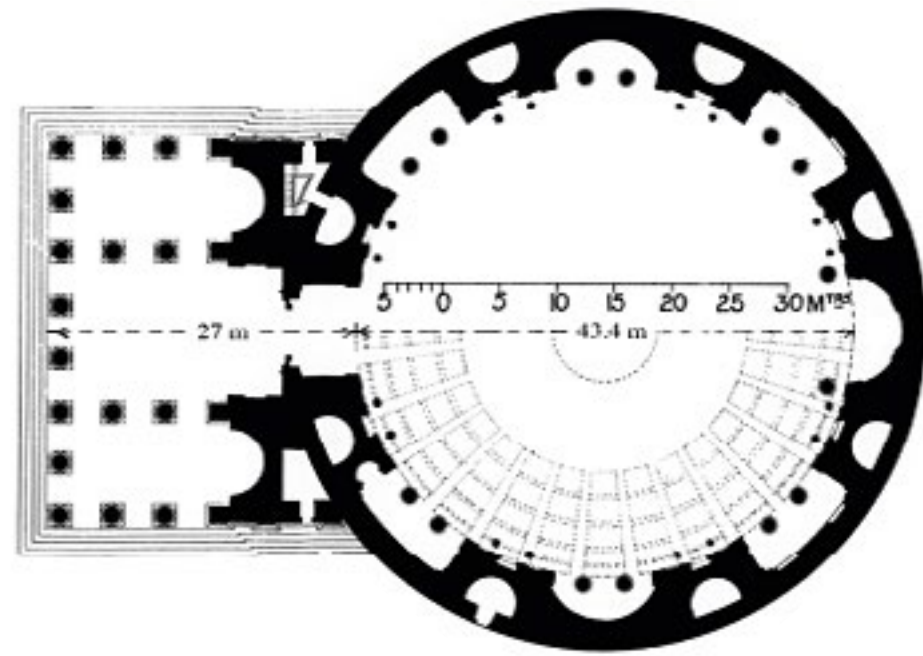

Sir Banister Fletcher's - The Pantheon

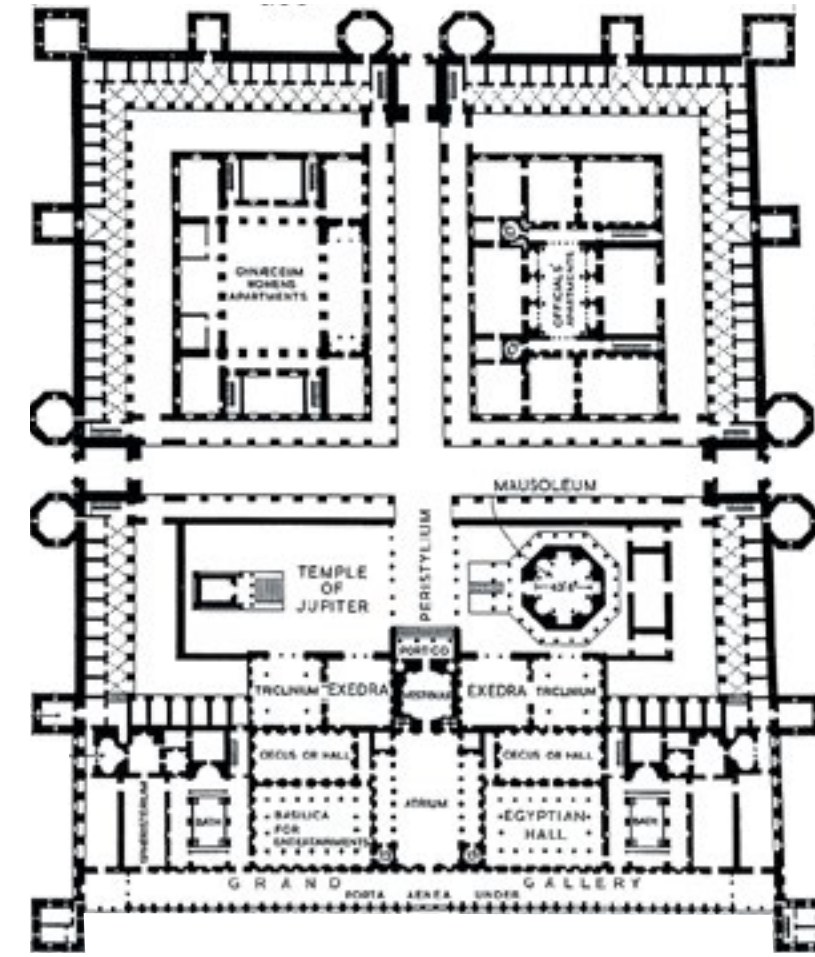

Sir Banister Fletcher's - Palace of Diocletian

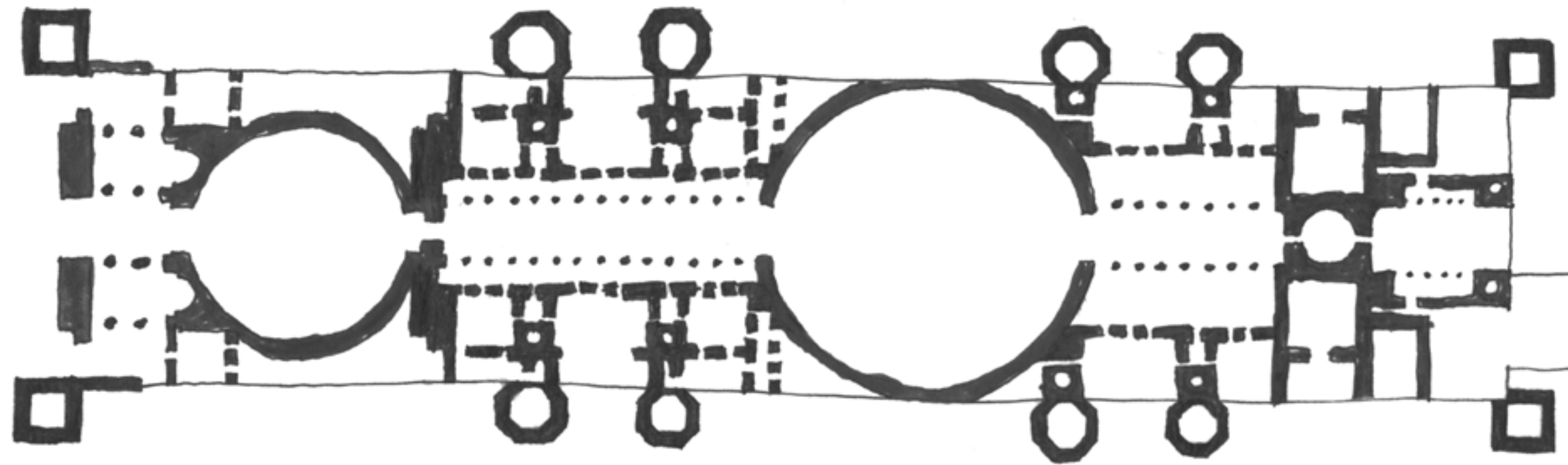

Sketch Plan

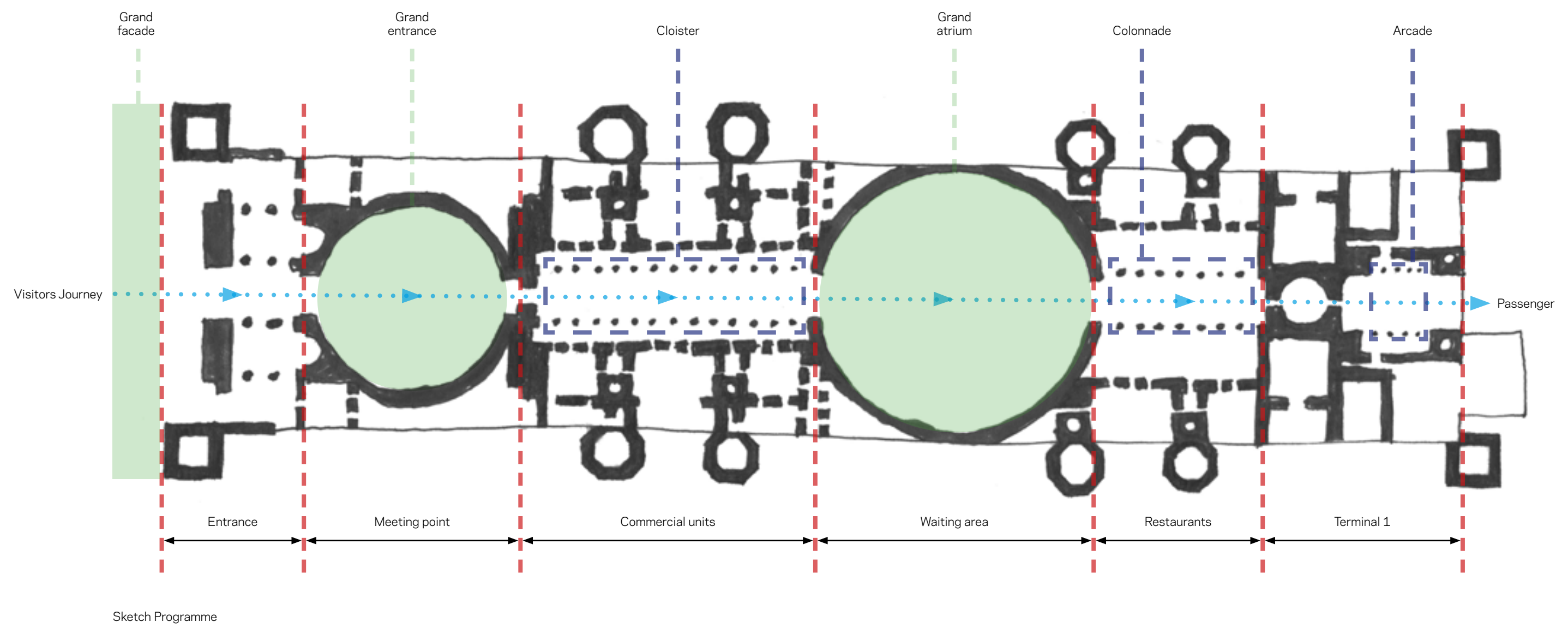

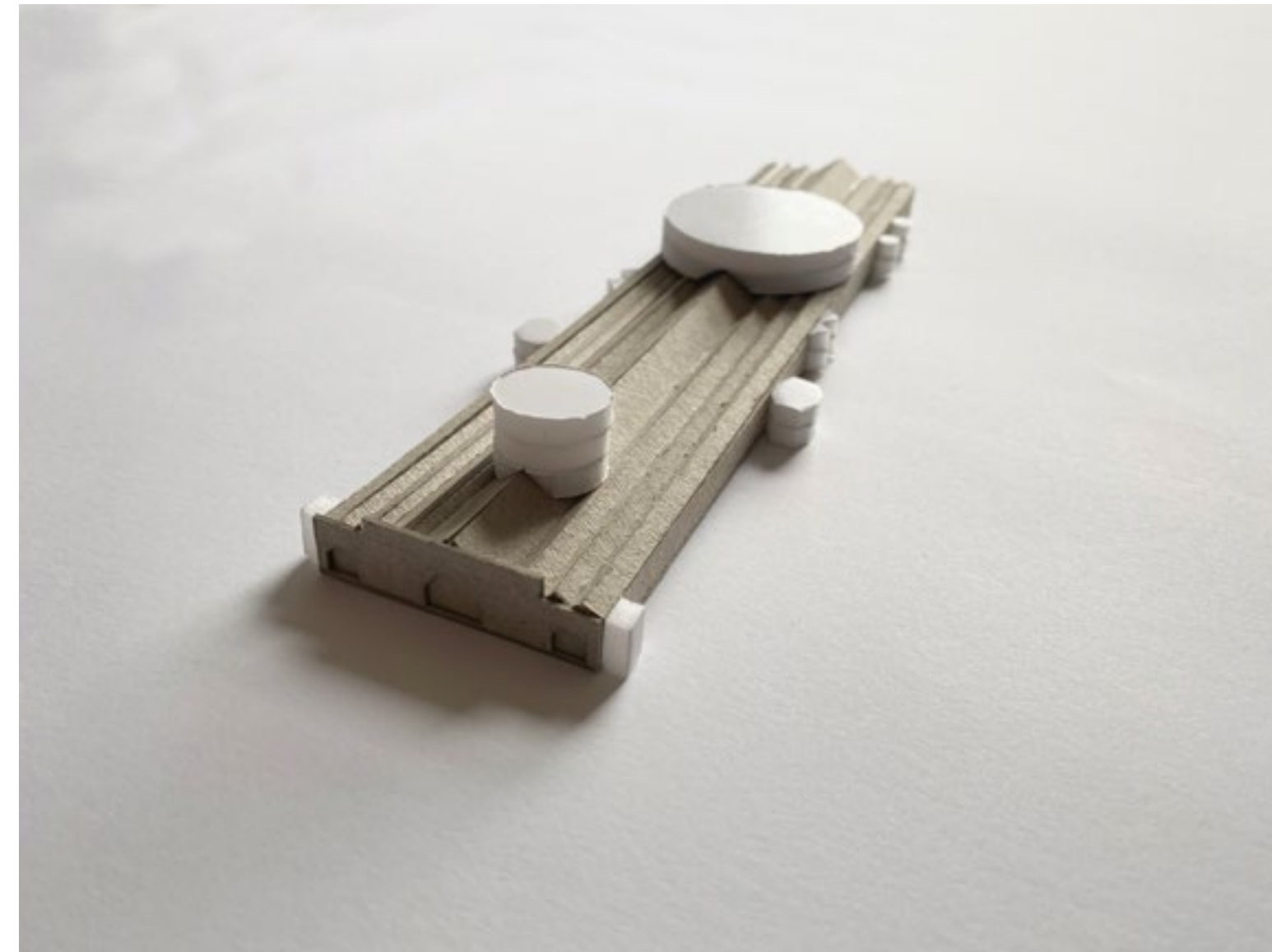
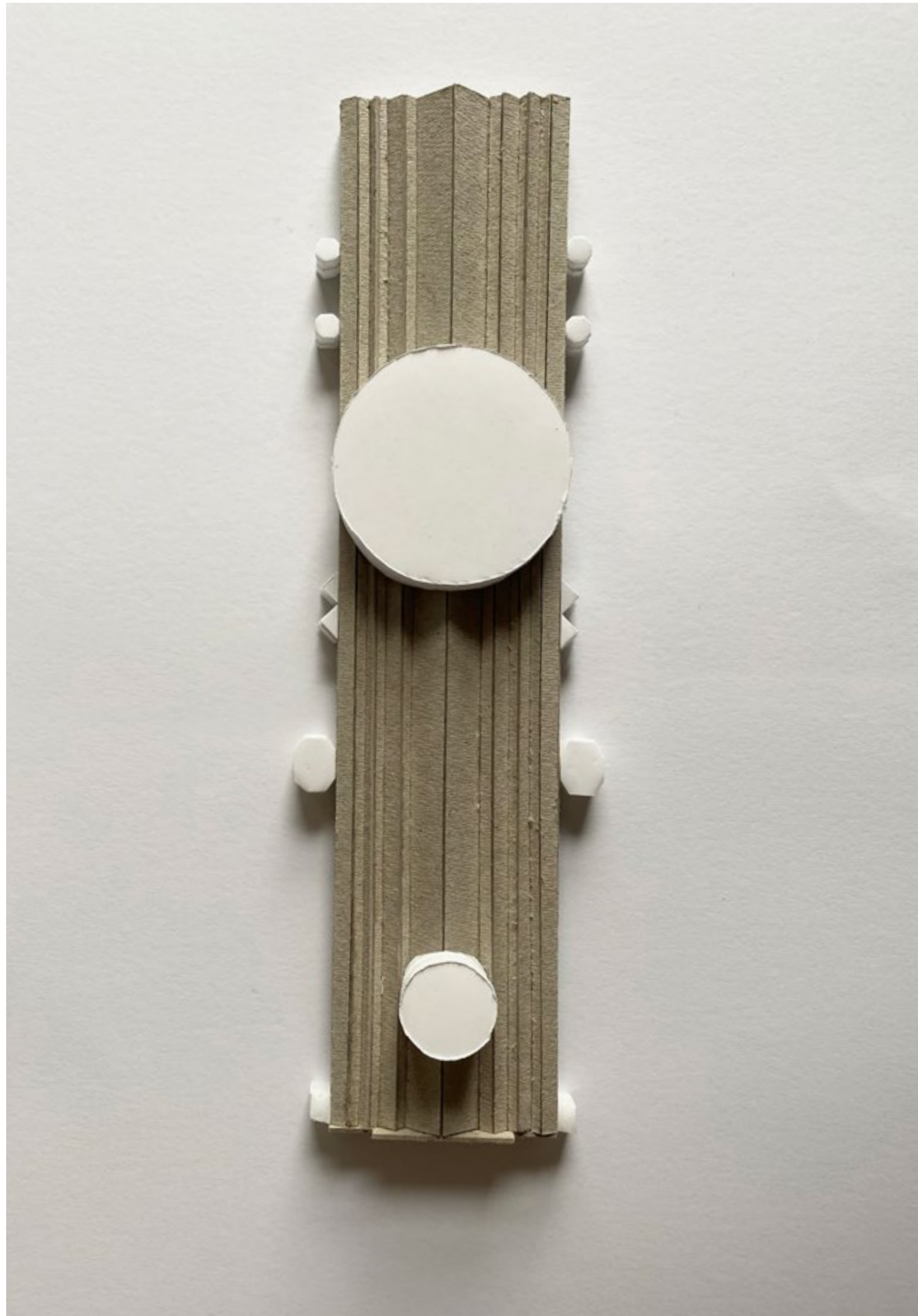

Card test model depicting external additions
1:1000

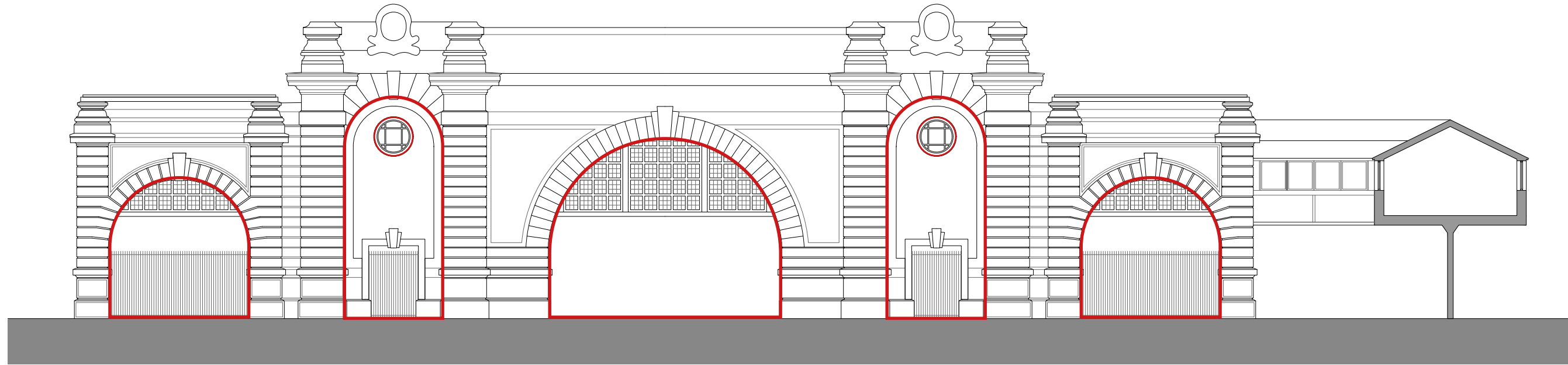

Front elevation
1:200

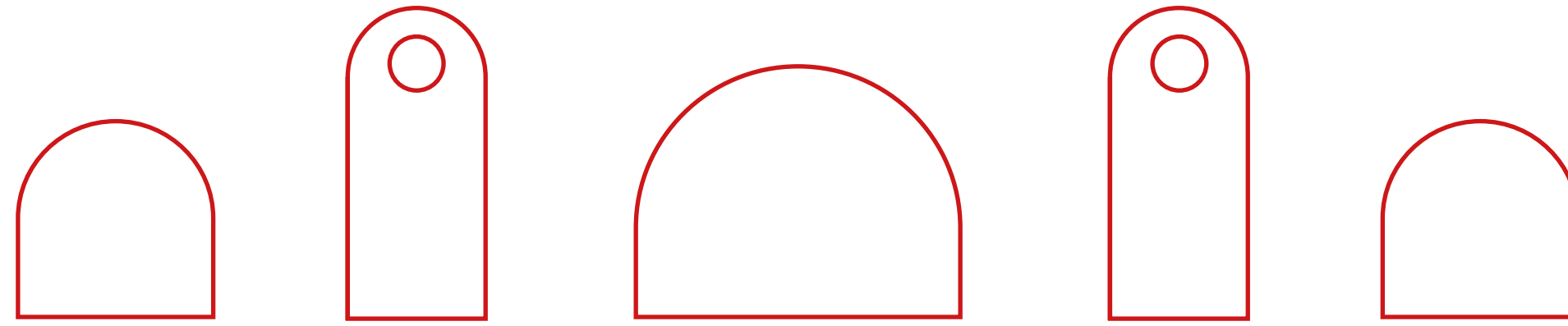

Forms from front facade

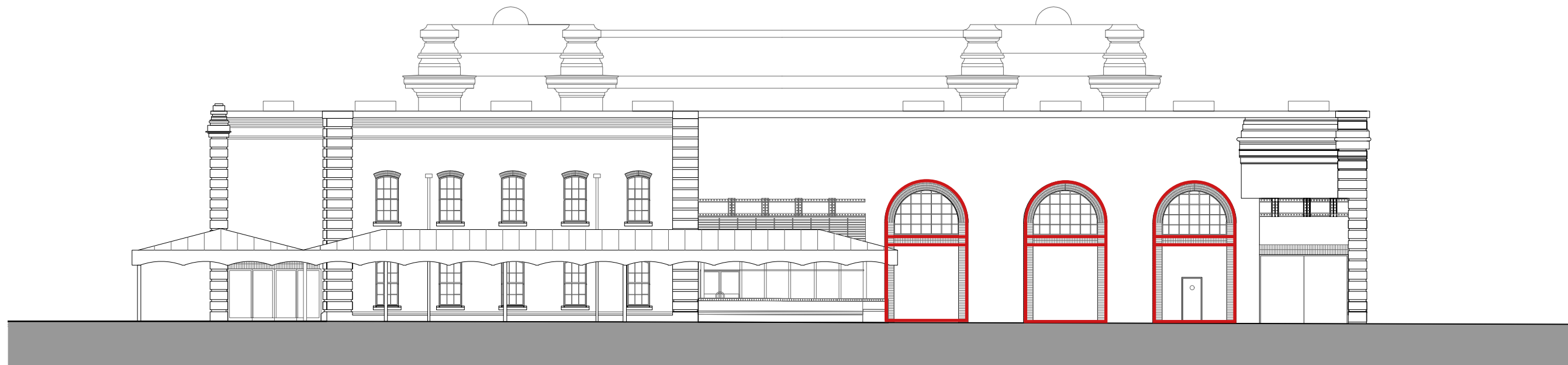

Rear elevation
1:200

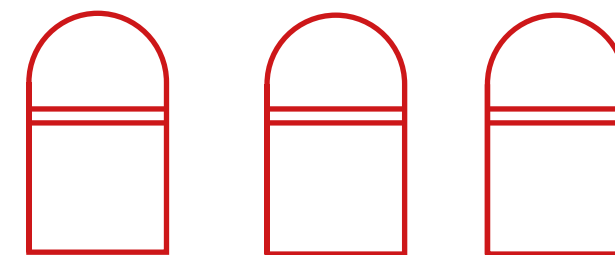

Forms from rear facade

Terminal 1
Rhythm



Waiting room at western end of the station



Rhythm from the waiting rooms

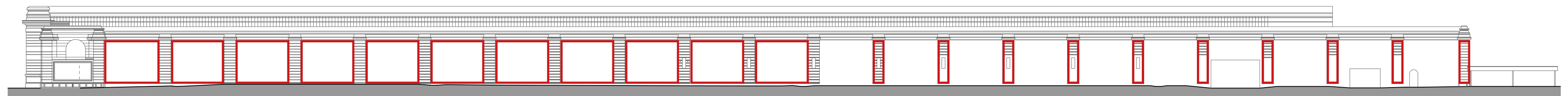

Side Elevation
1:500

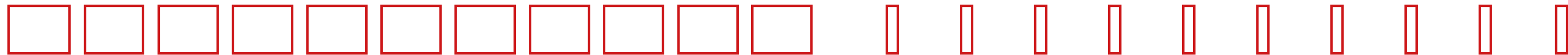

Rhythm from the side elevations



Meritxell Sanctuary



Cement Factory



La Muralla Roja



Duncan Hall



The New House



Pumping Station

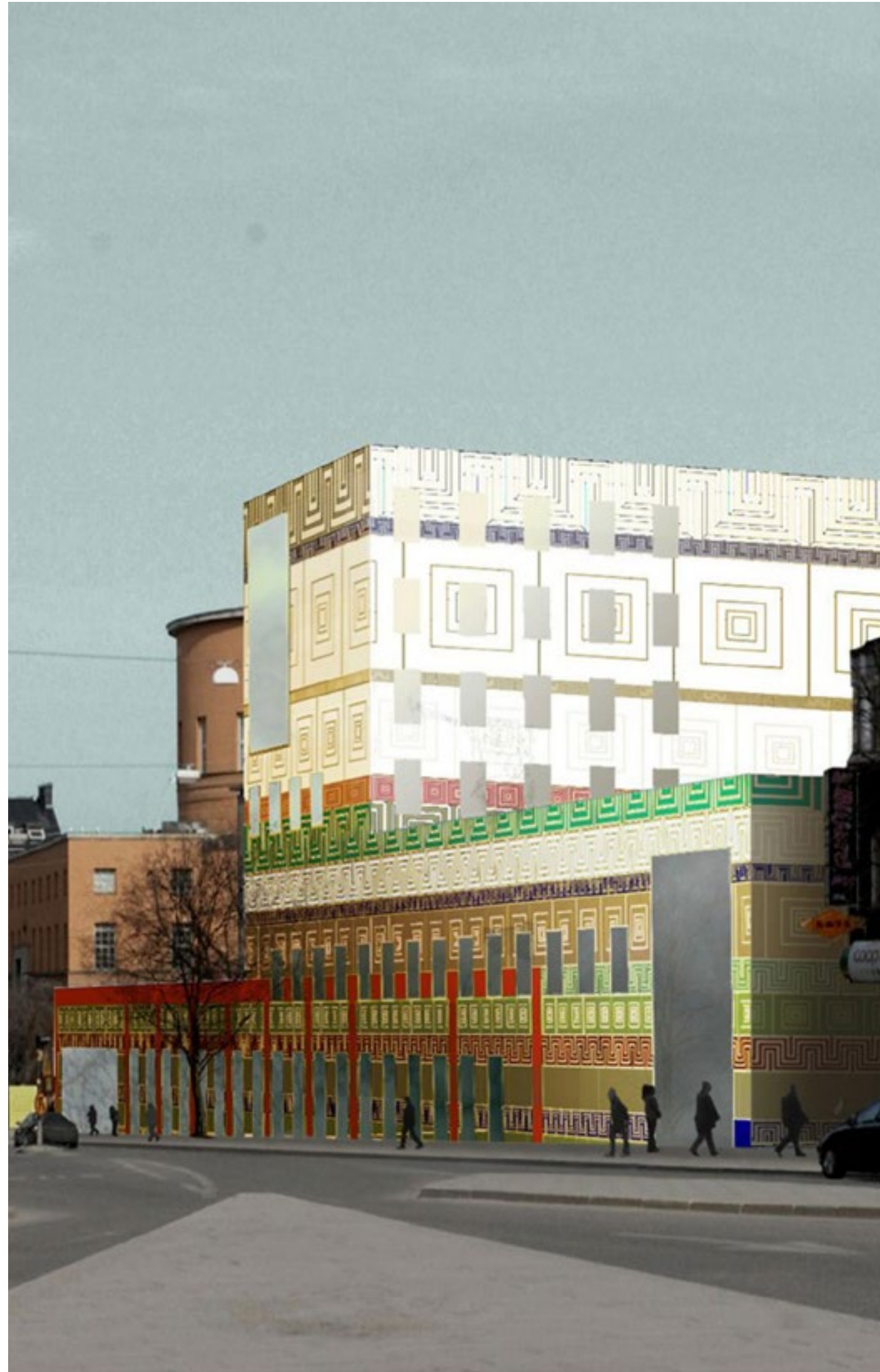

Stockholm City Library

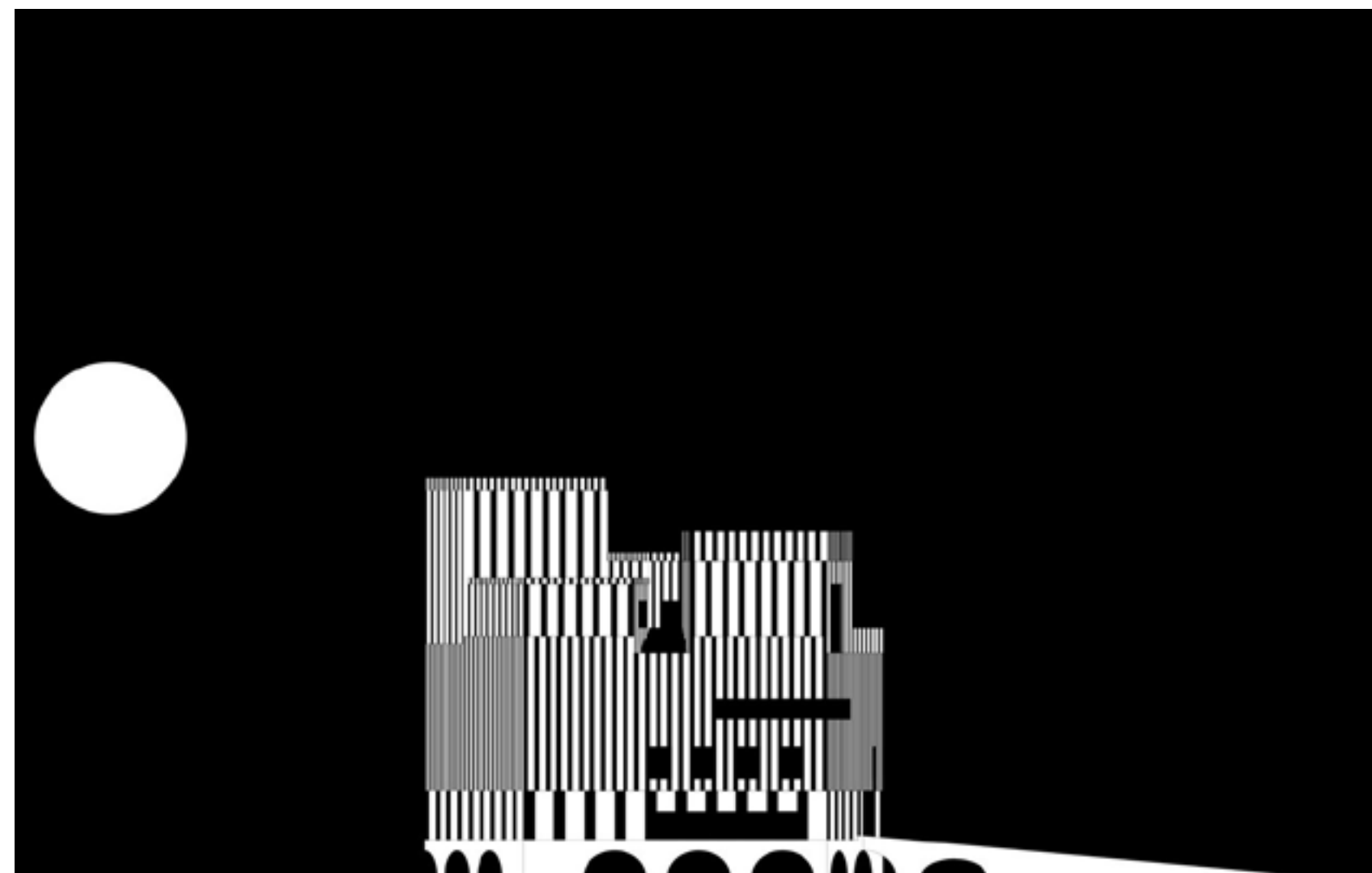

Guggenheim

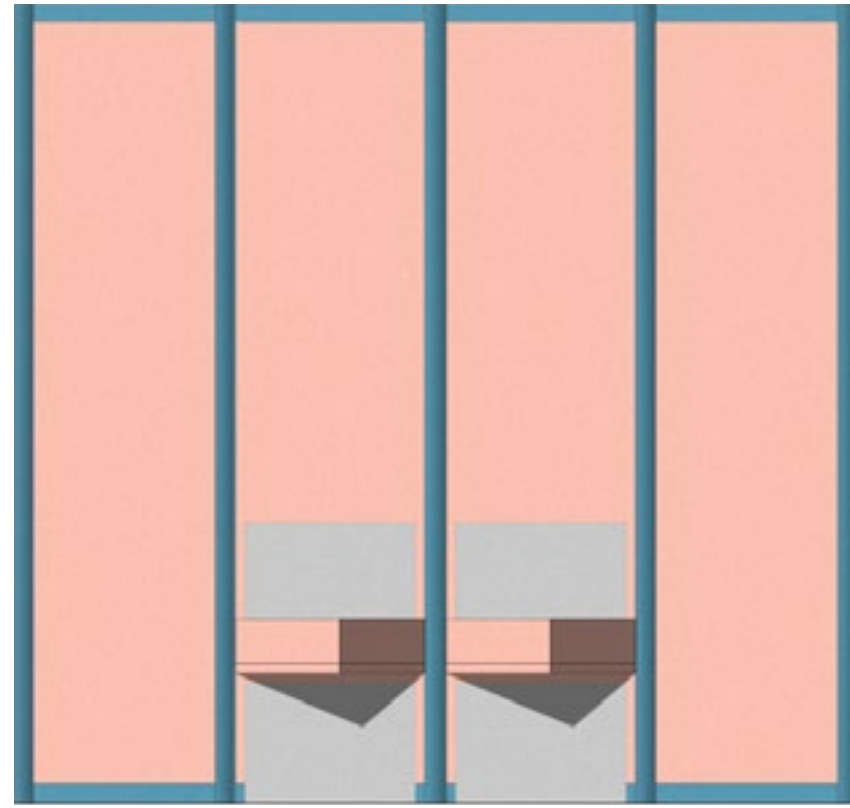

Version 1

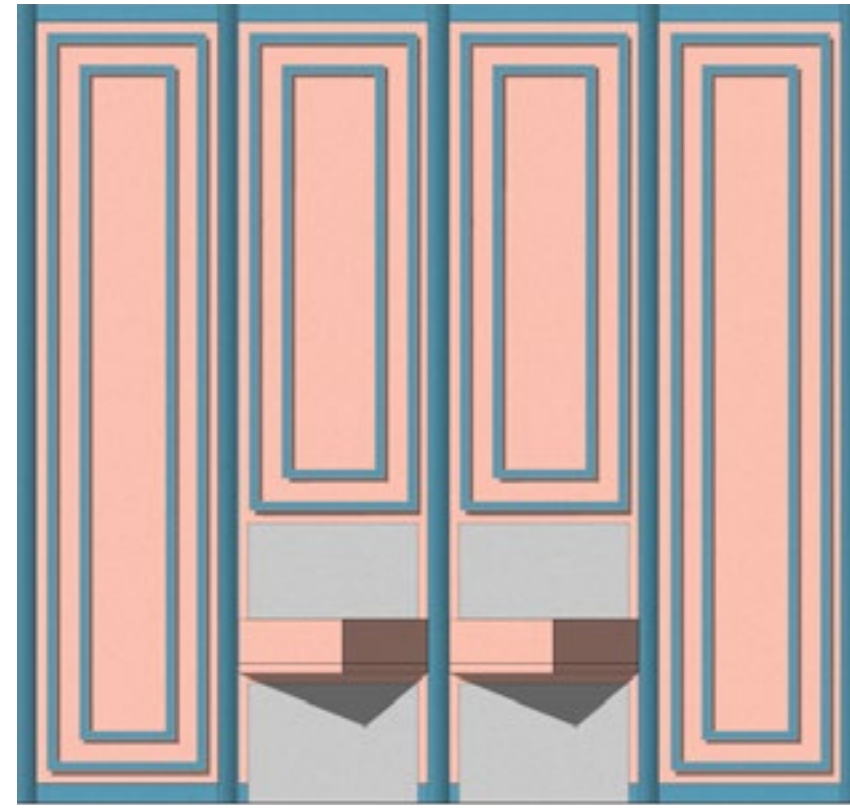

Version 2

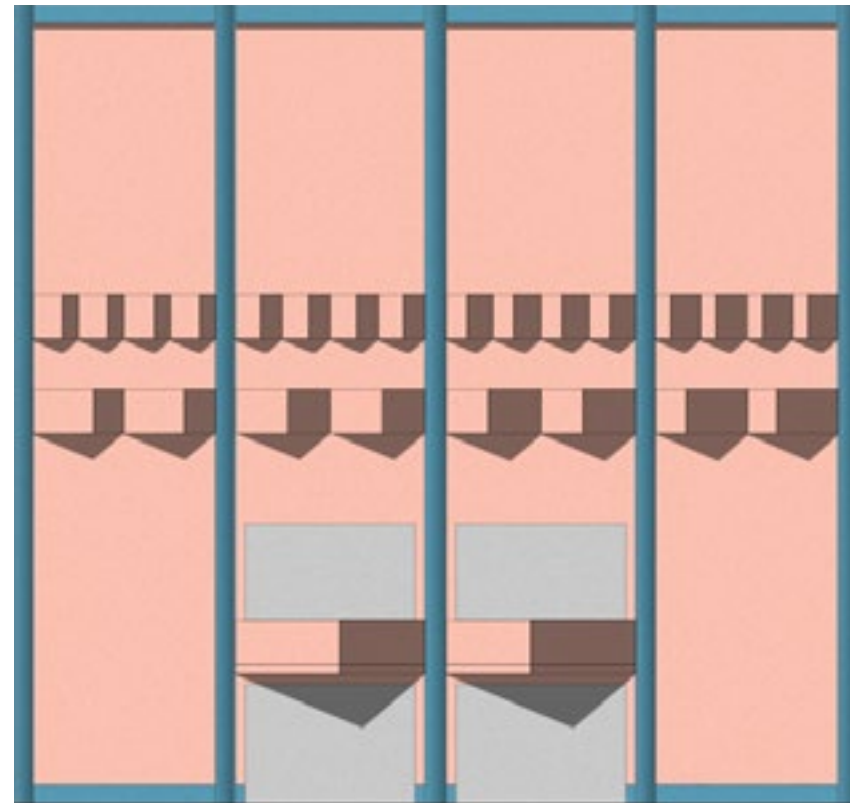

Version 3

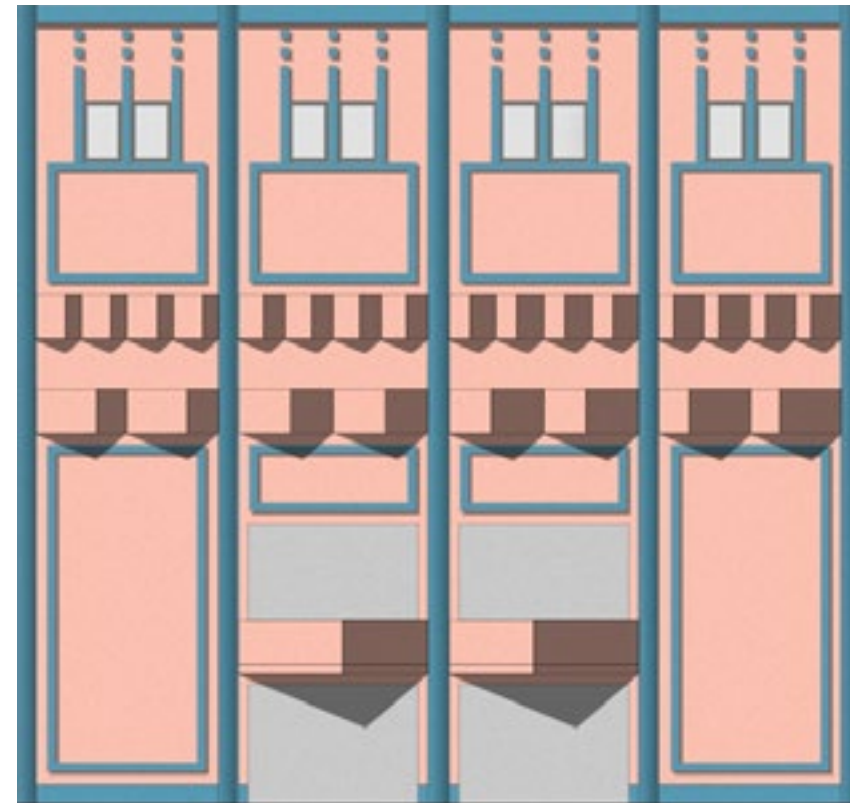

Version 4

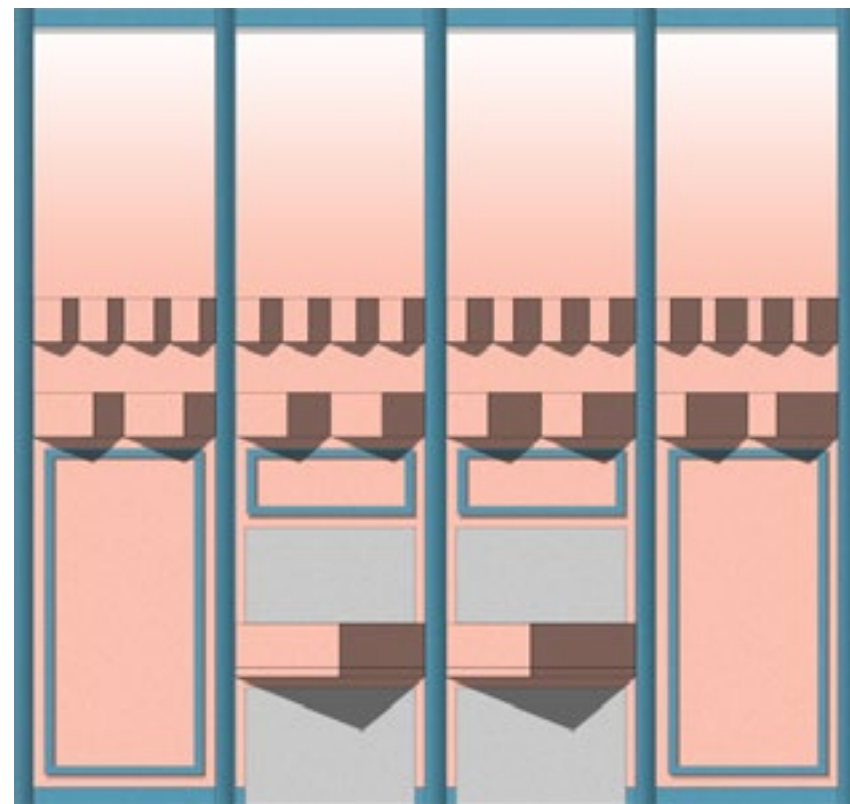

Version 5

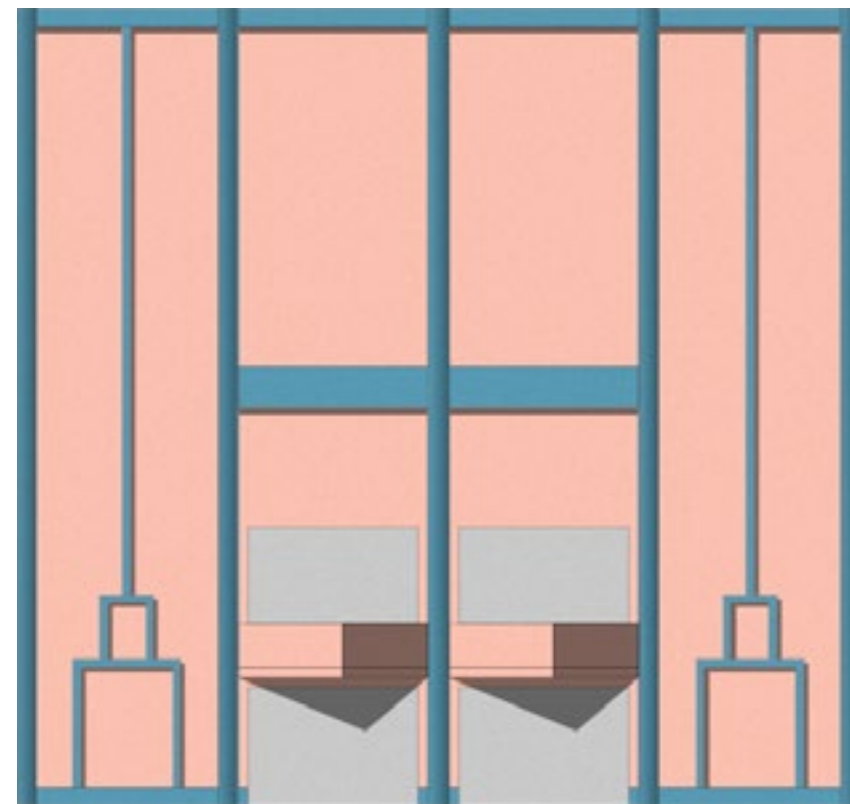

Version 6

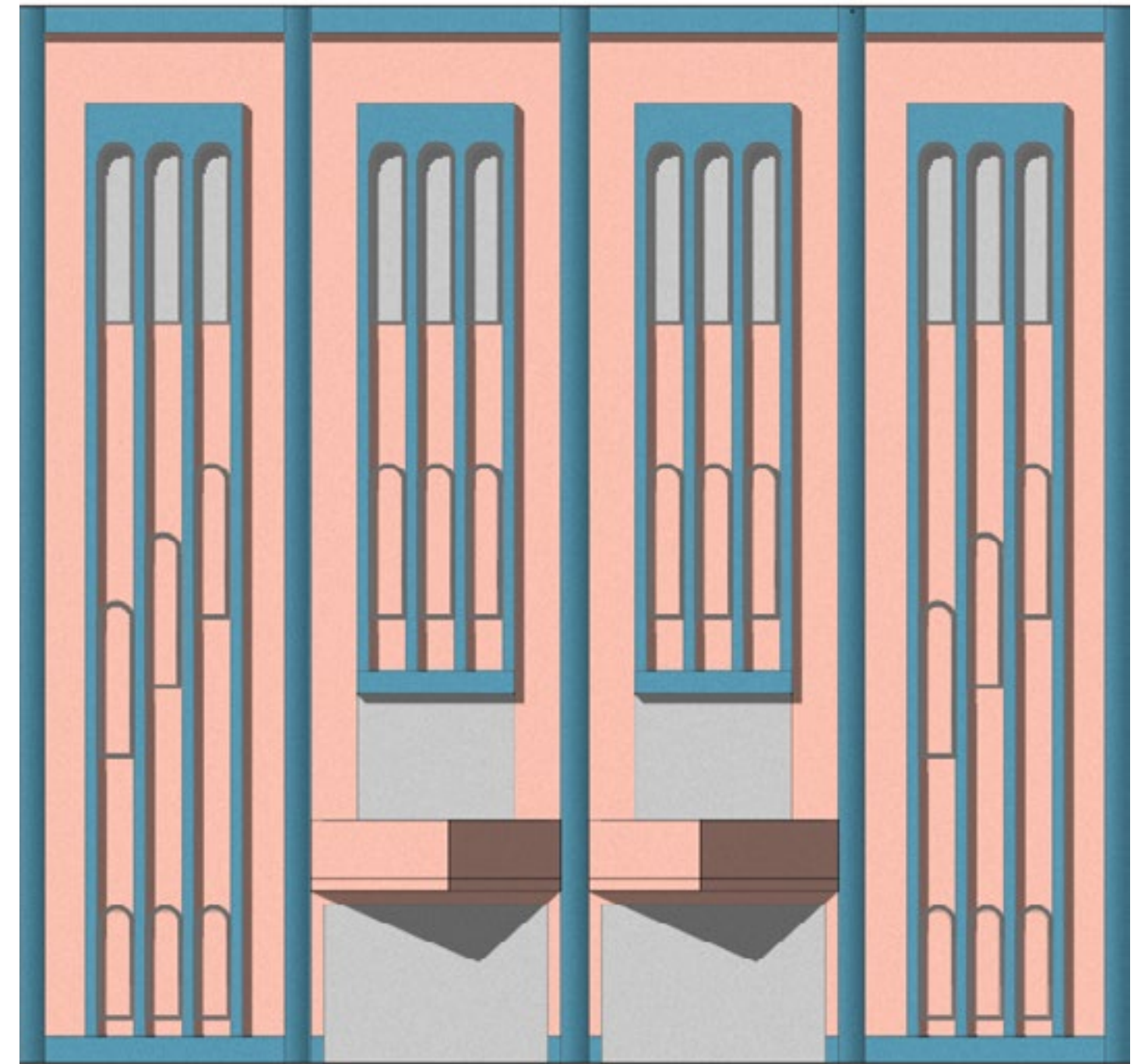

Version 7

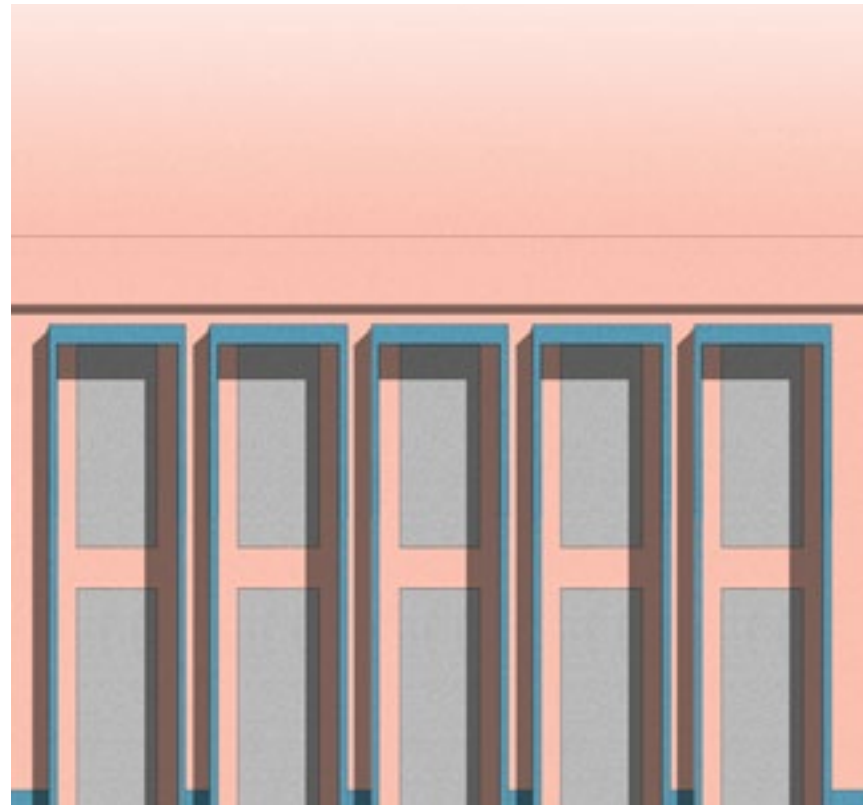

Version 1

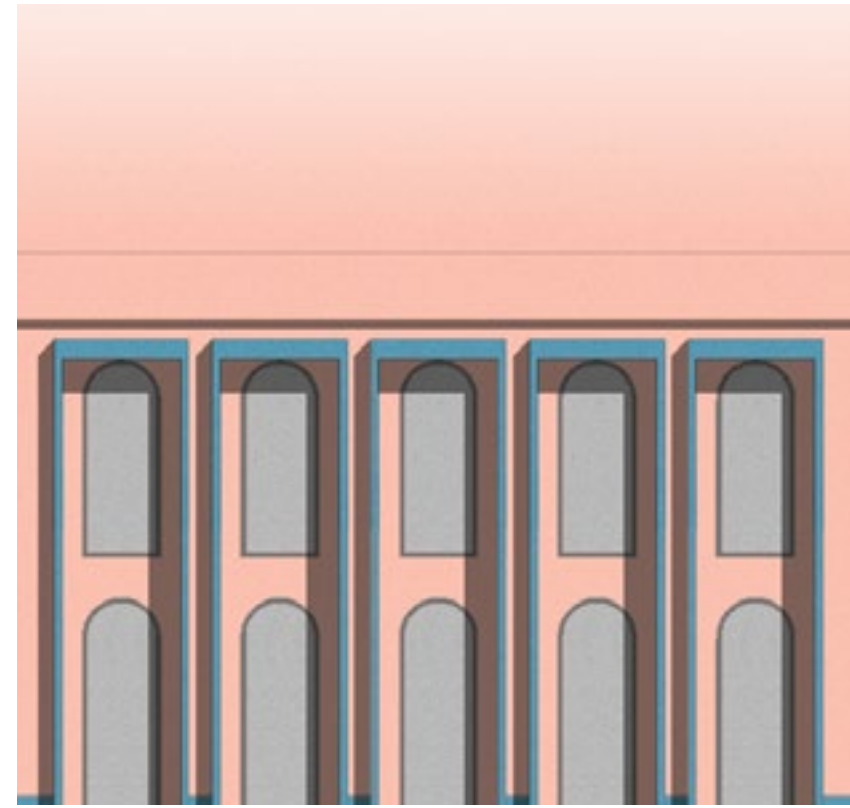

Version 2

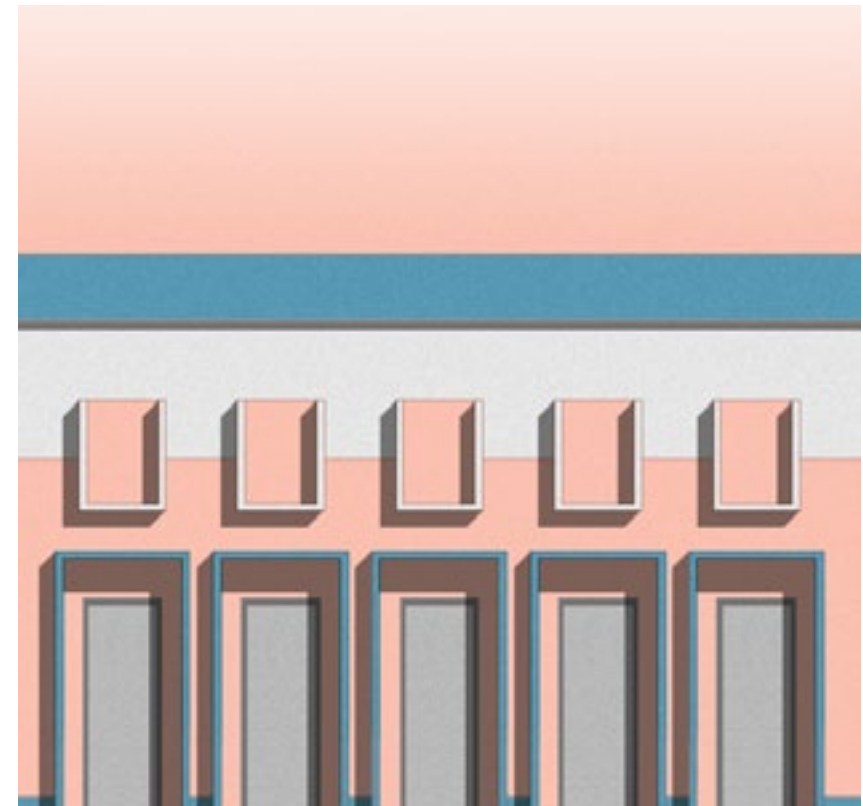

Version 3

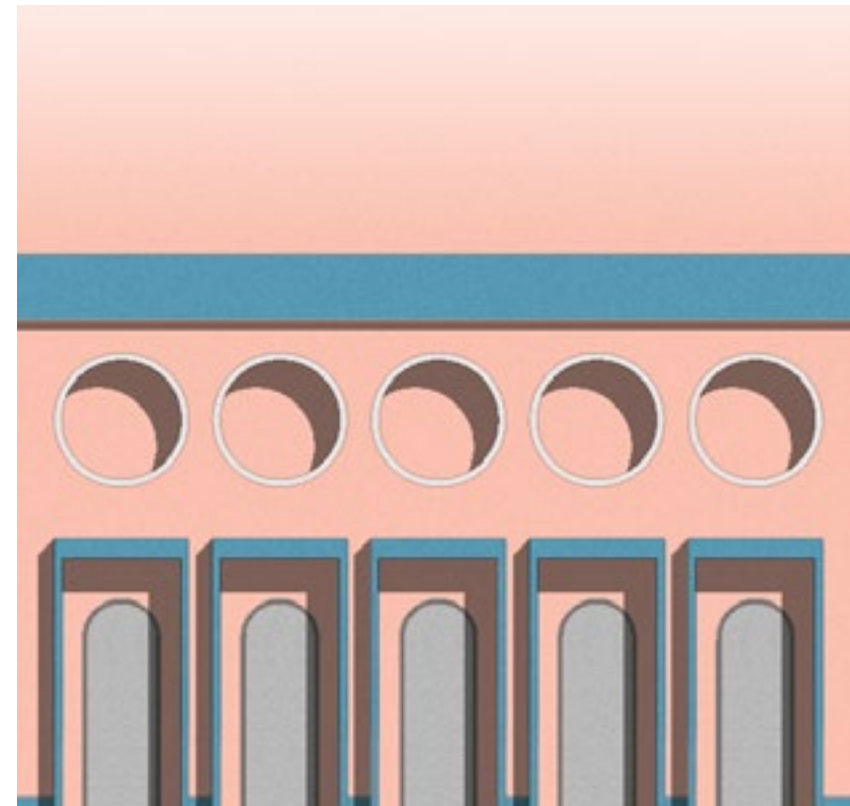

Version 4

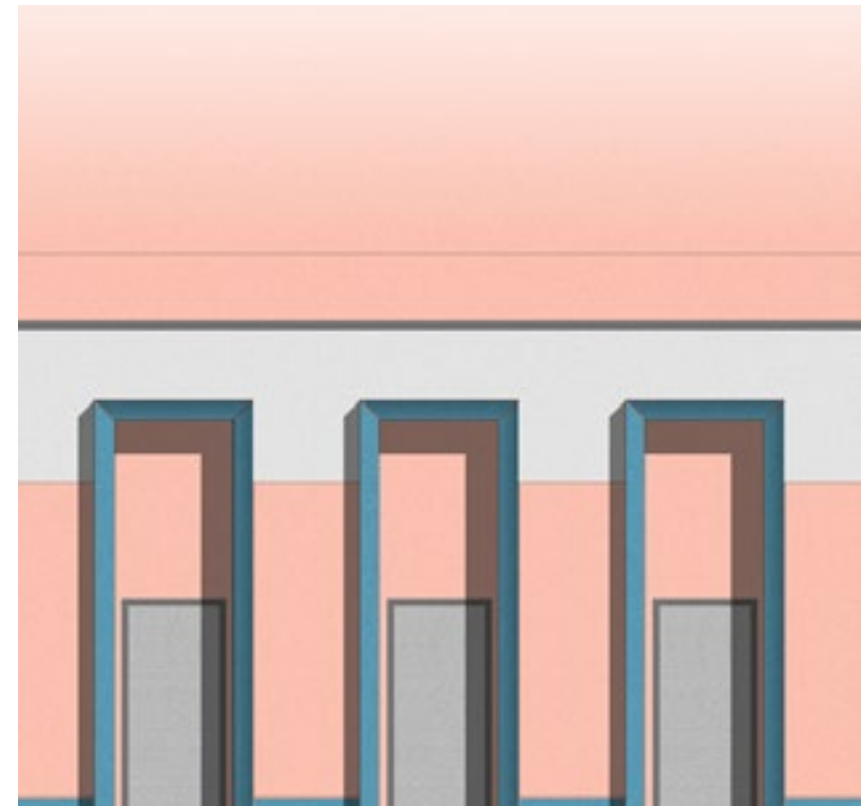

Version 5

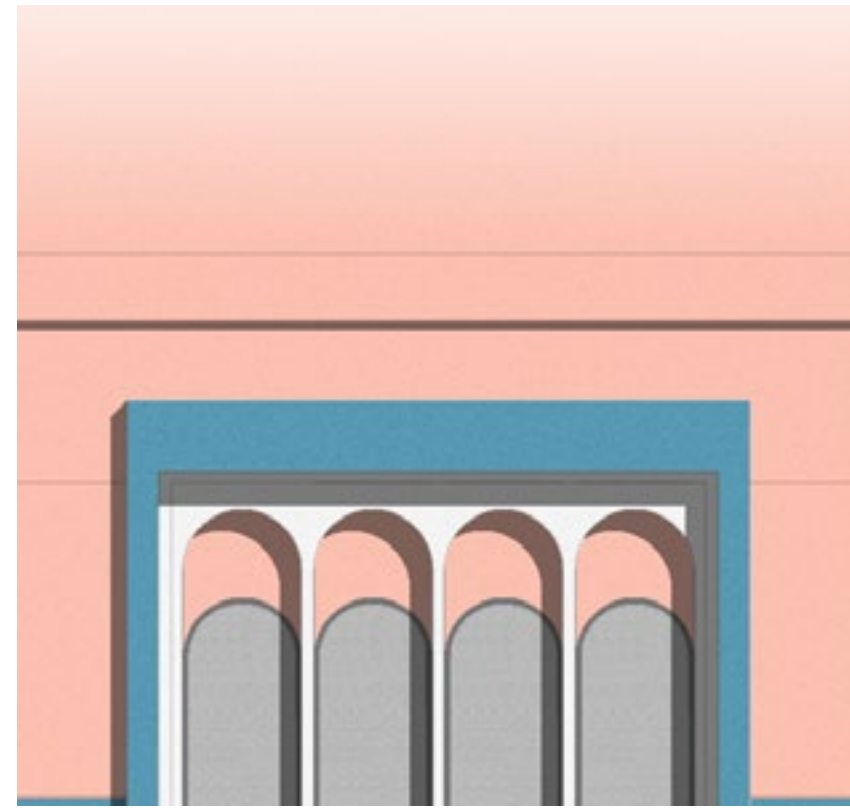

Version 6

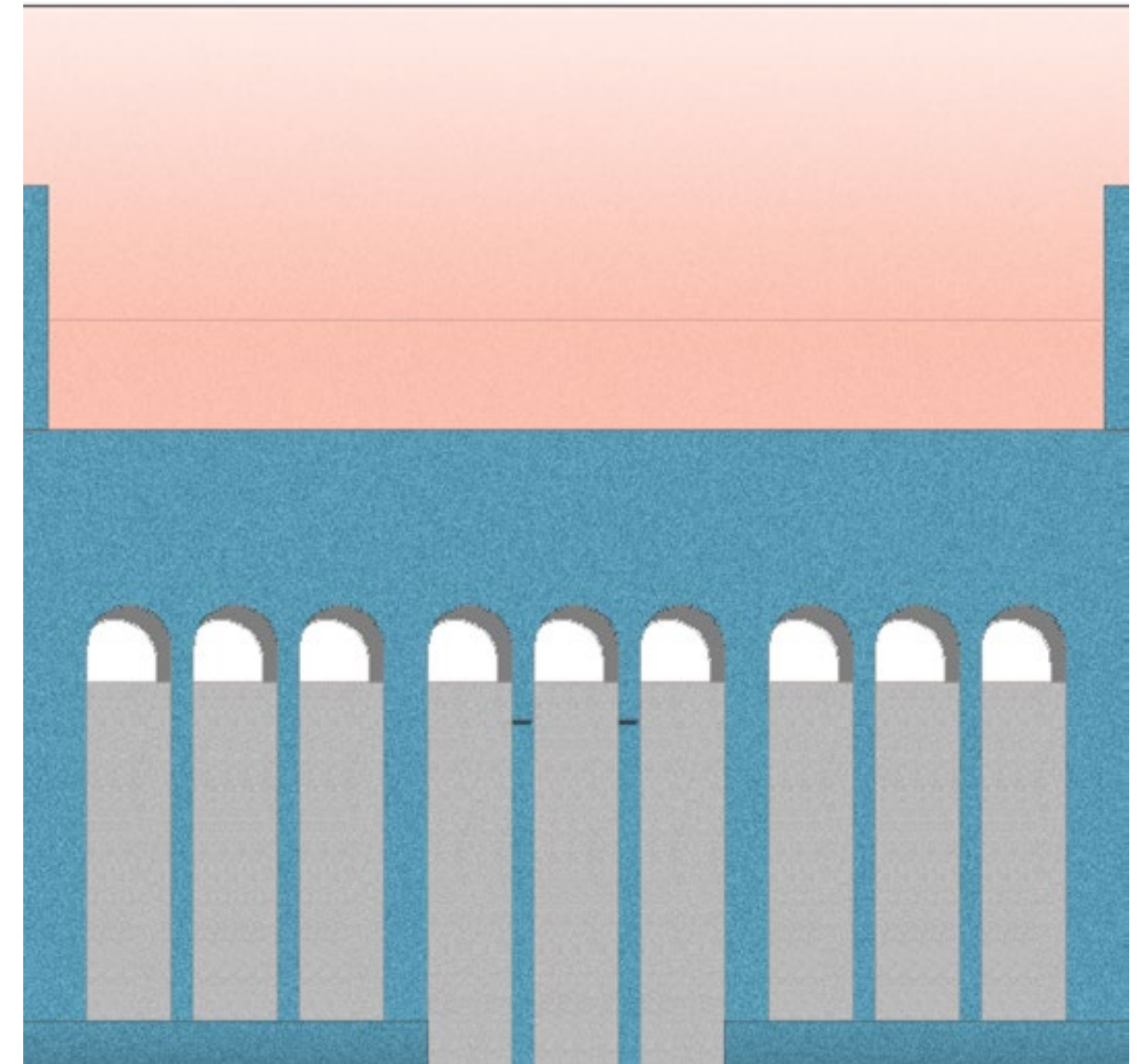

Version 7

Terminal 1
Program

Second floor plan

First floor plan

Ground floor plan

- Administration
- Retail
- Community
- Residential

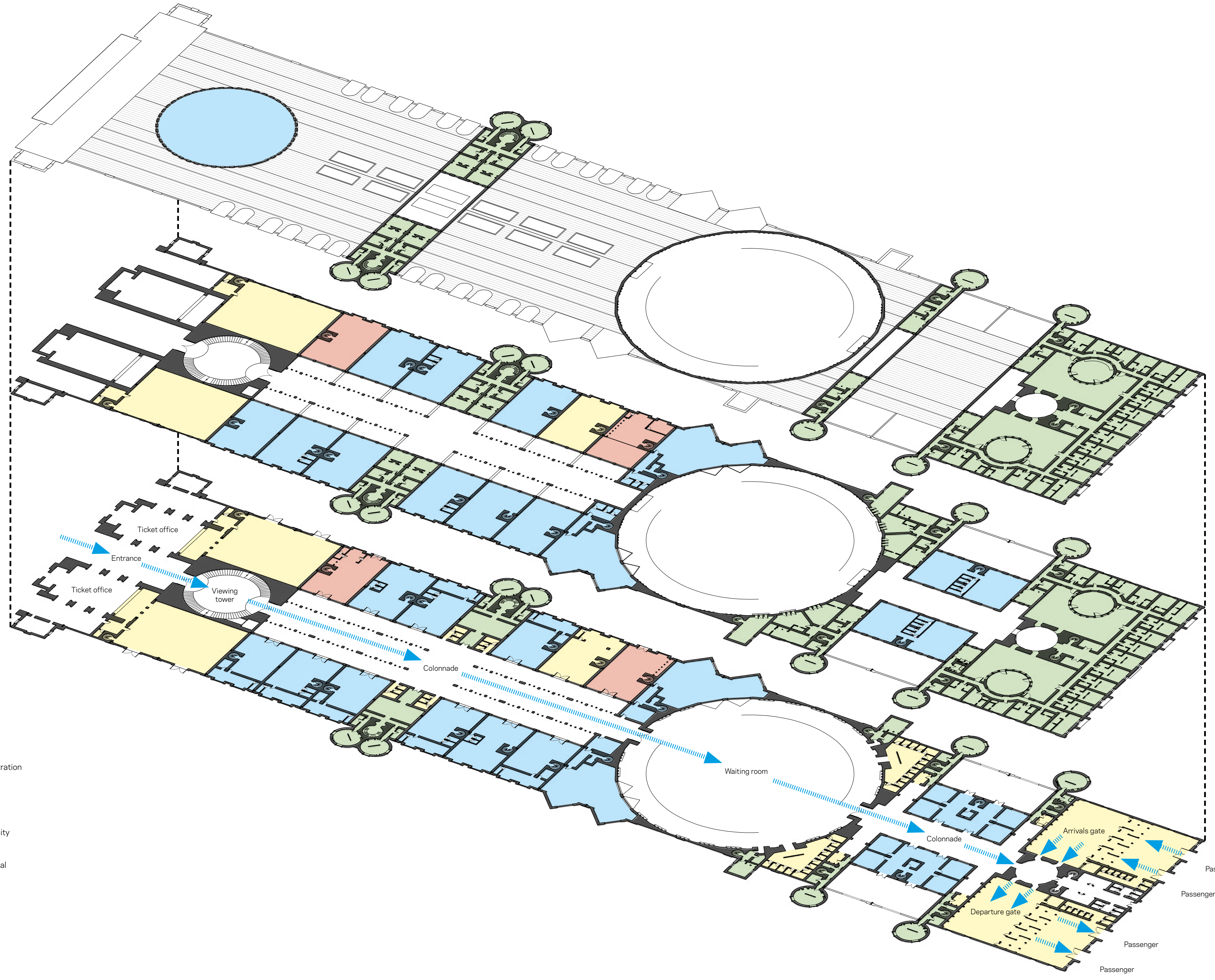

Terminal 1
Ground Floor Tile Plan

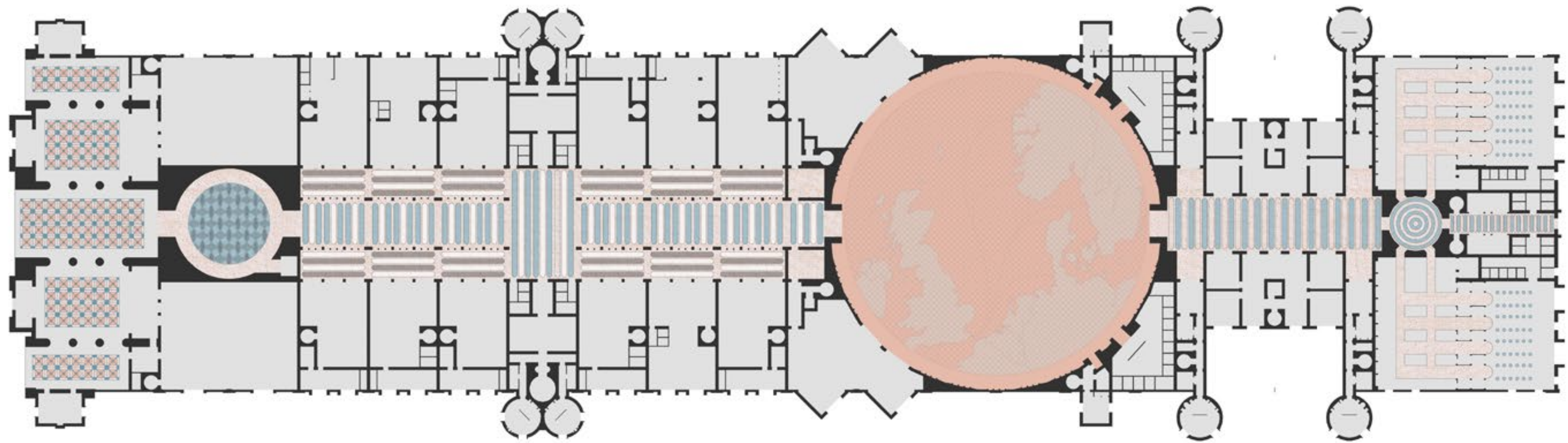

Ground Floor tile plan
1:500

Terminal 1
Ground Floor Plan

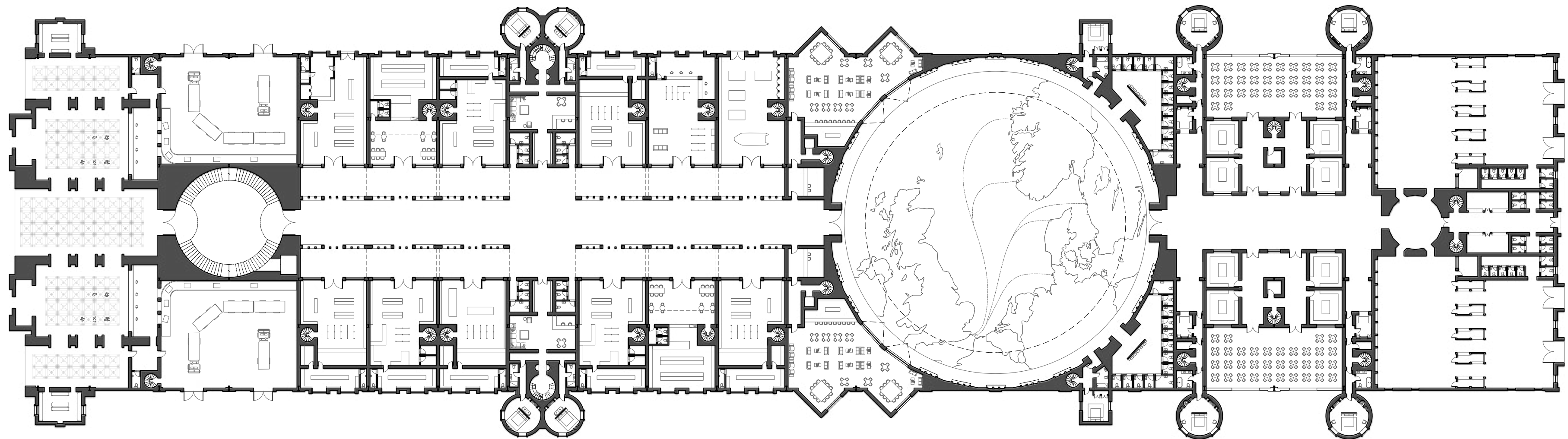

Ground floor plan
1:500

Terminal 1
First Floor Plan

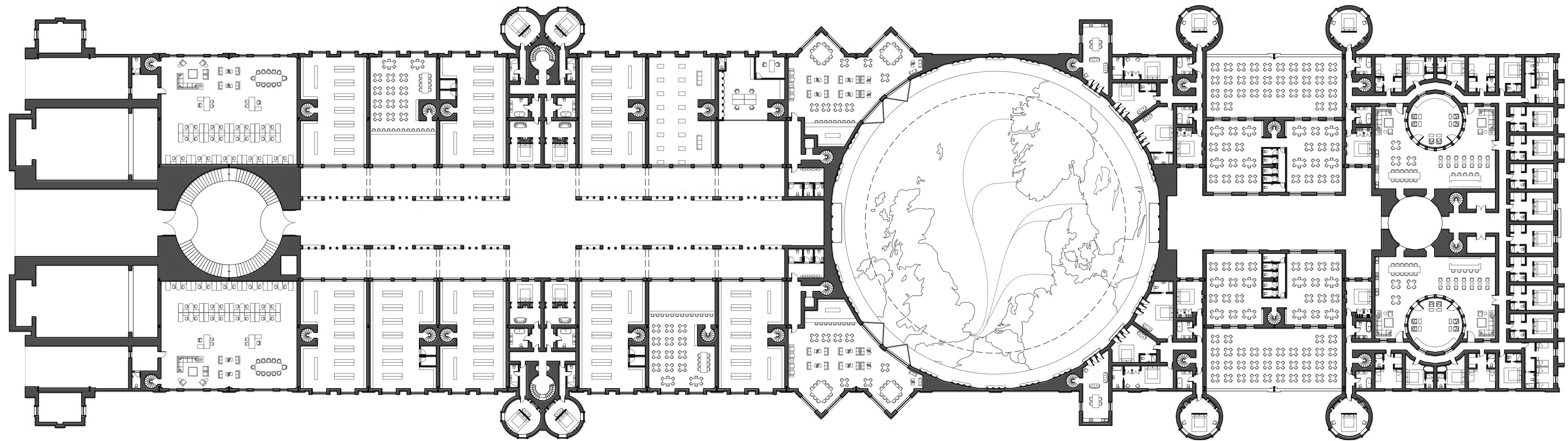

First floor plan
1:500

Terminal 1
Second Floor Plan

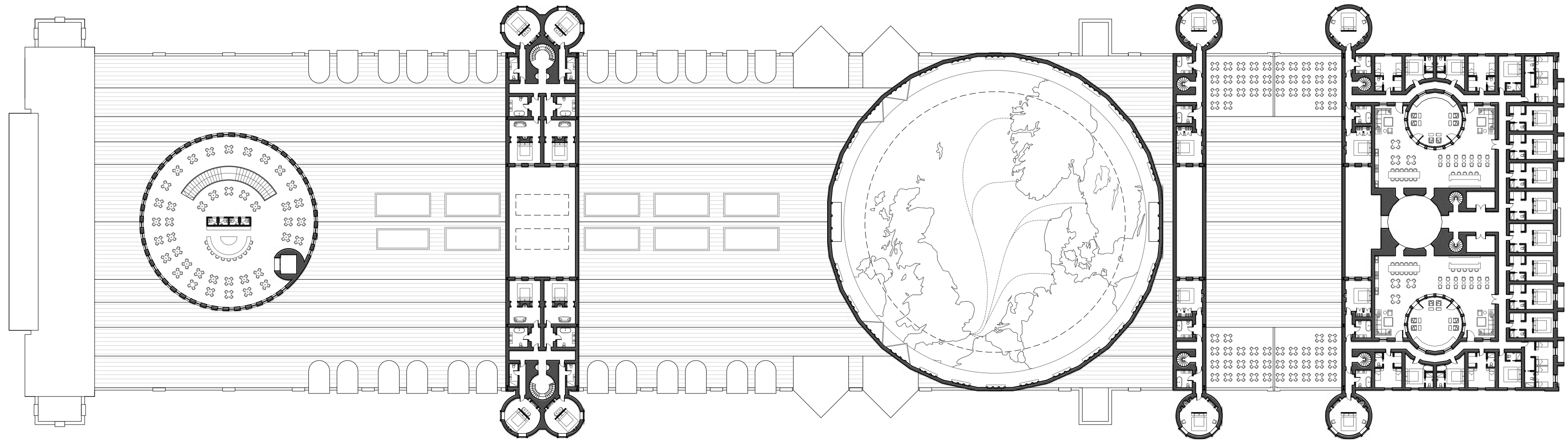

Second floor plan
1:500

Terminal 1
Over view of Terminal 1

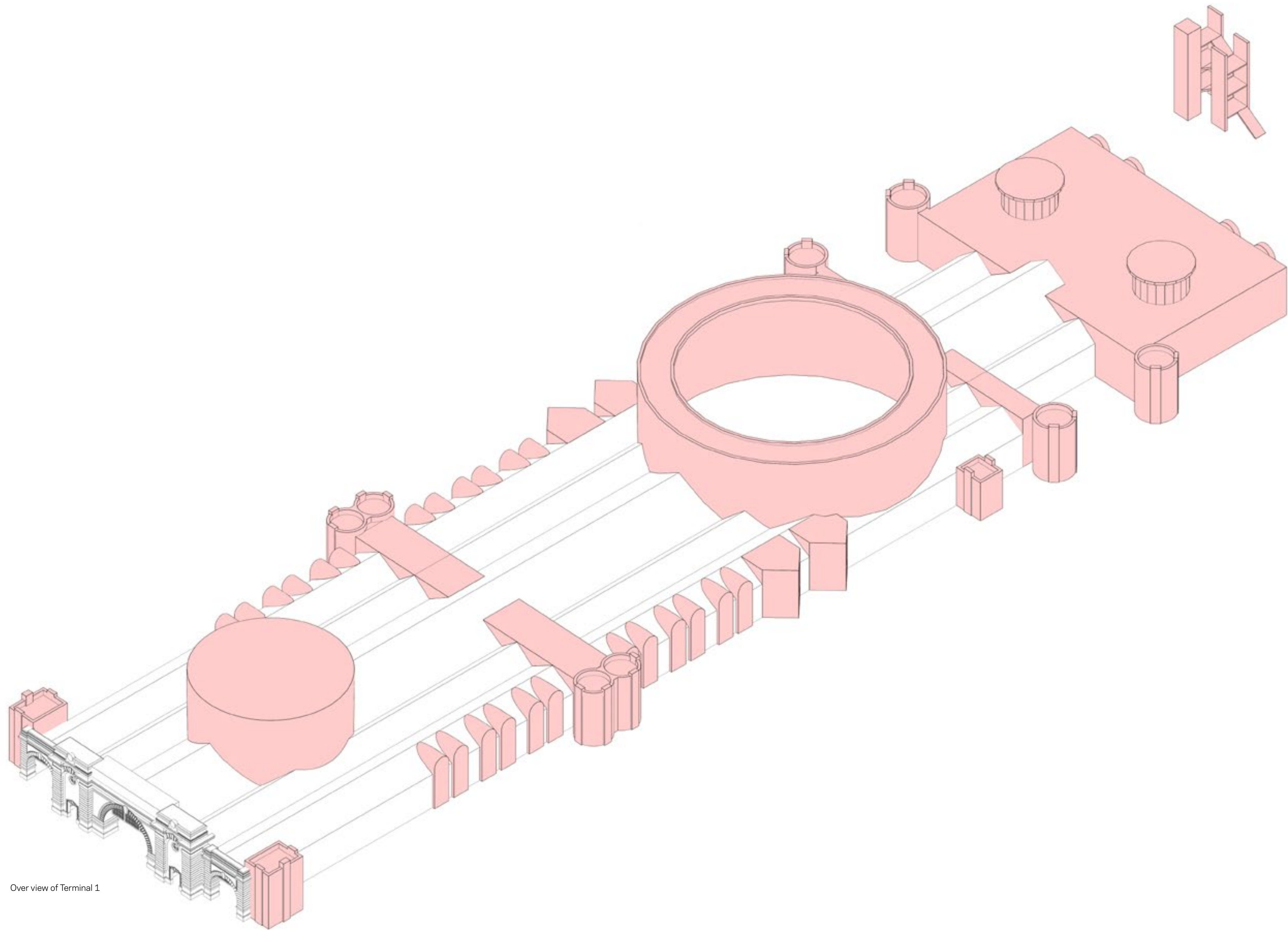

Over view of Terminal 1

Terminal 1
Cluster of additions to Terminal 1

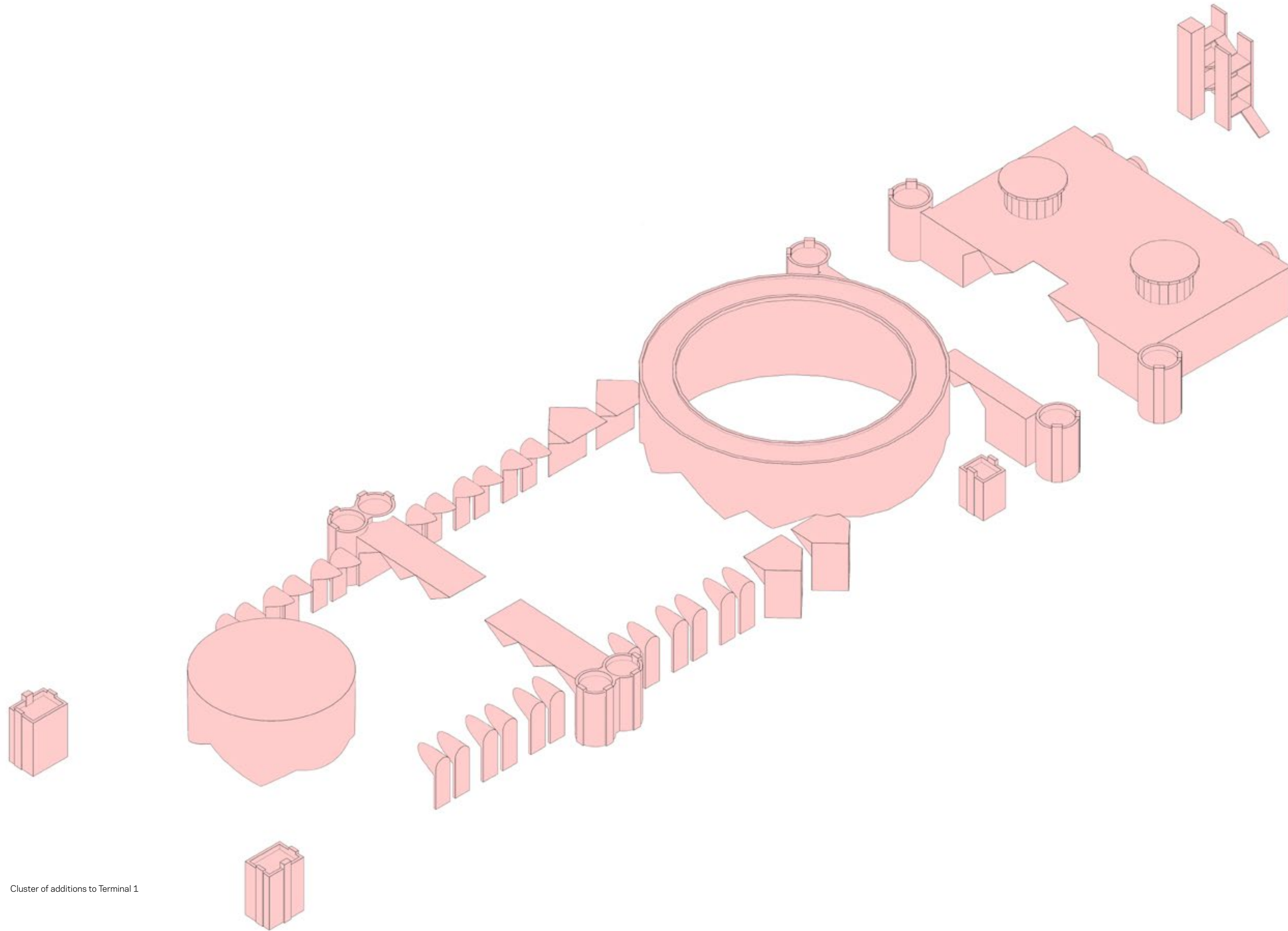

Cluster of additions to Terminal 1

Terminal 1
Colour site plan

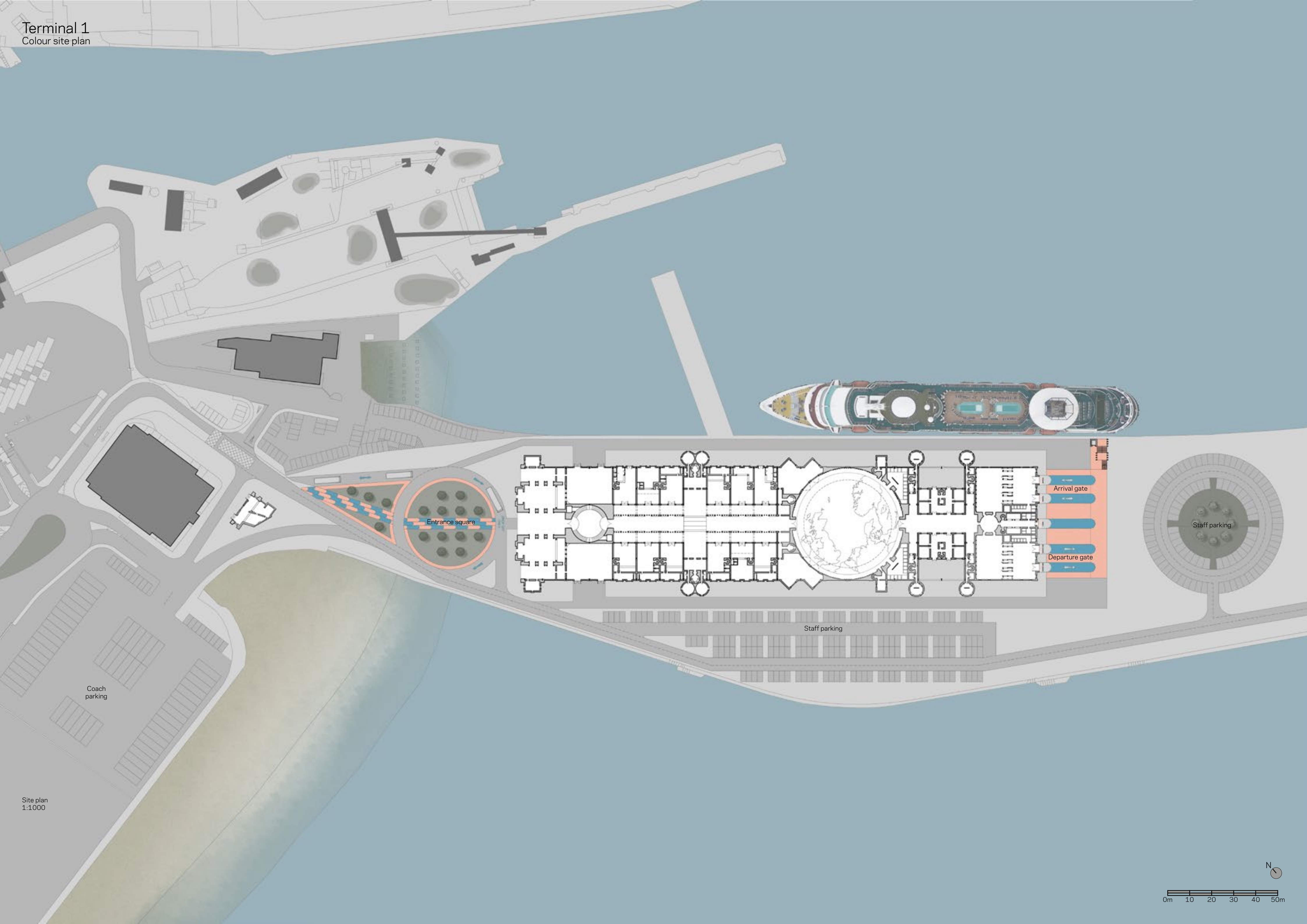

Entrance square

Arrival gate

Departure gate

Staff parking

Staff parking

Coach parking

Site plan
1:1000

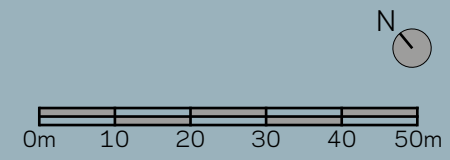

Terminal 1
Elevation

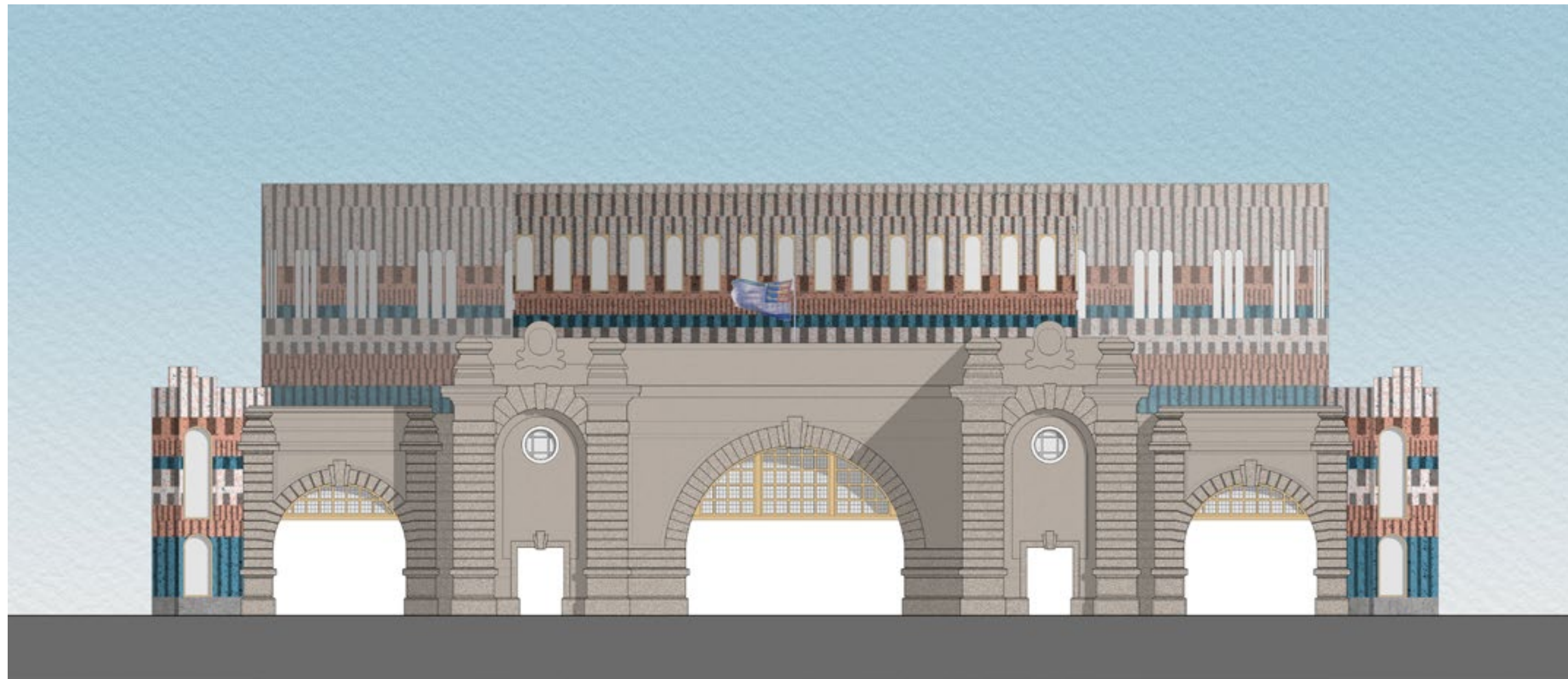

Terminal 1 front elevation
1:200



0m 2 4 6 8 10m



Terminal 1 side elevation 1
1:200



Terminal 1 side elevation 2
1:200



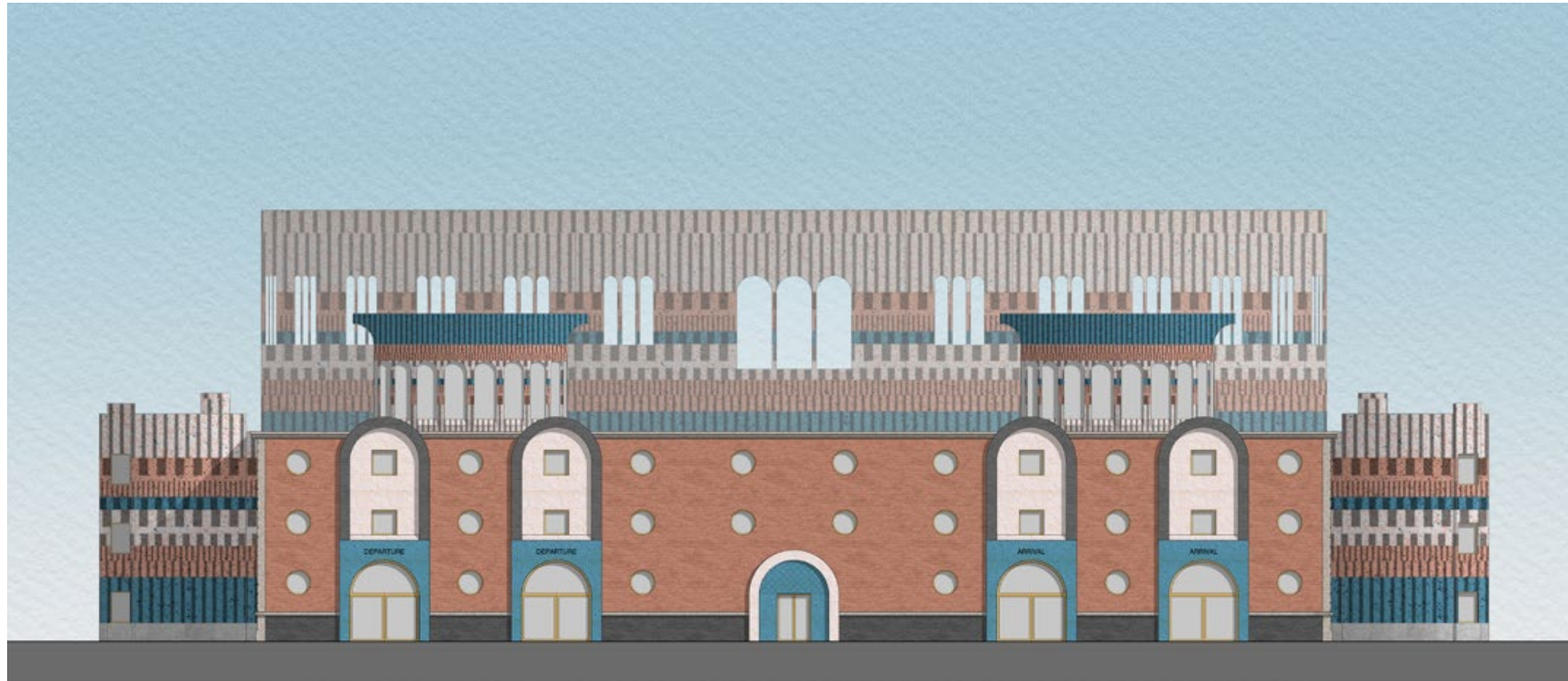

Terminal 1 rear elevation
1:200



Terminal 1
Section

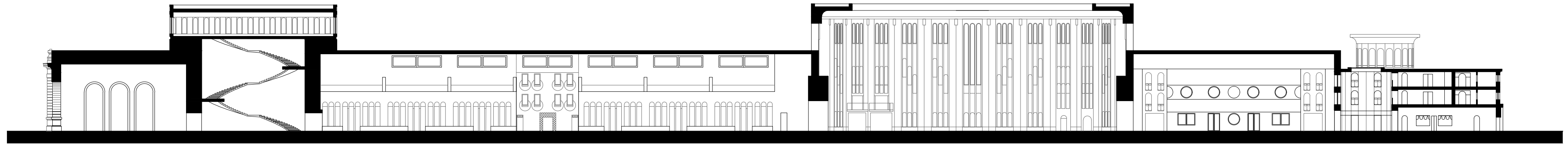

Terminal 1 - long section AA
1:500

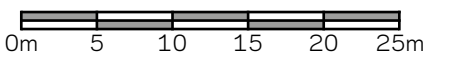

Terminal 1
Sections

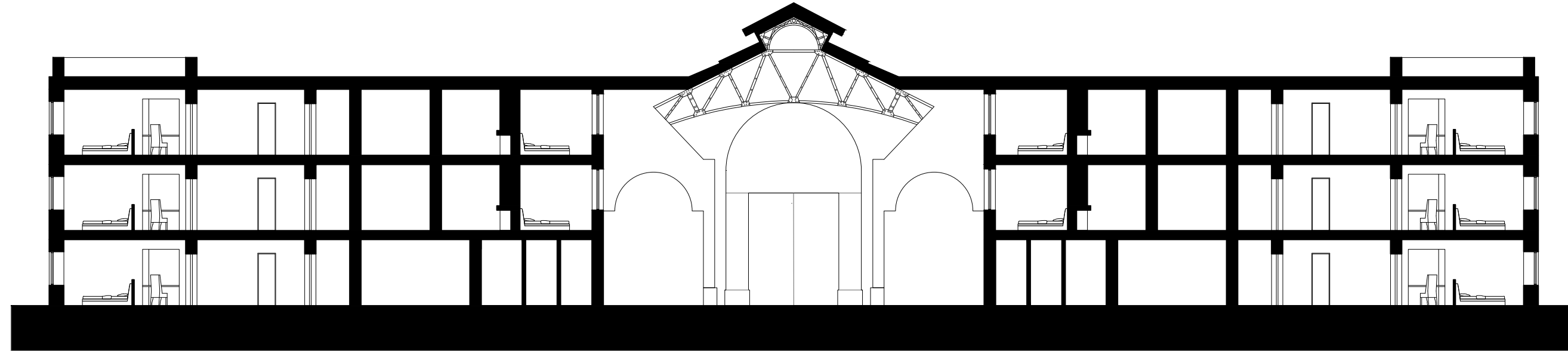

Terminal 1 - short section BB - throw residential turrets
1:500

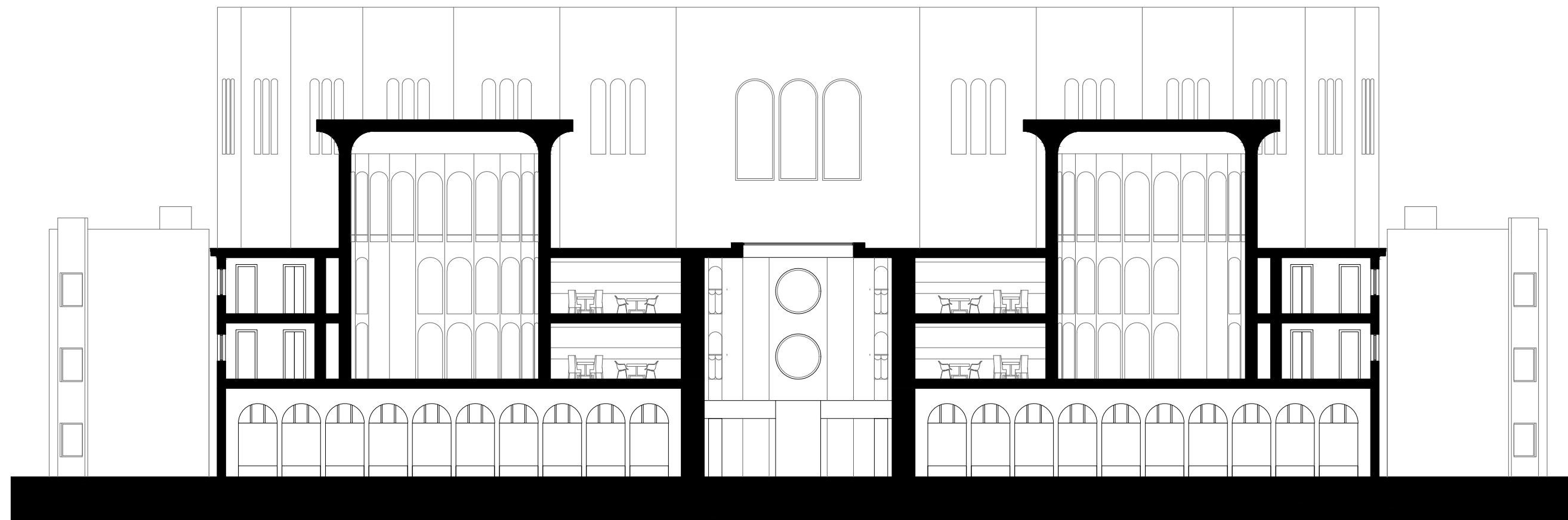

Terminal 1 - short section CC - throw rear rotundas
1:500

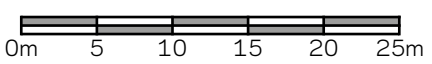
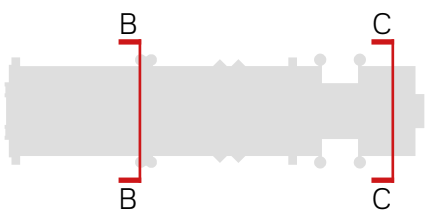

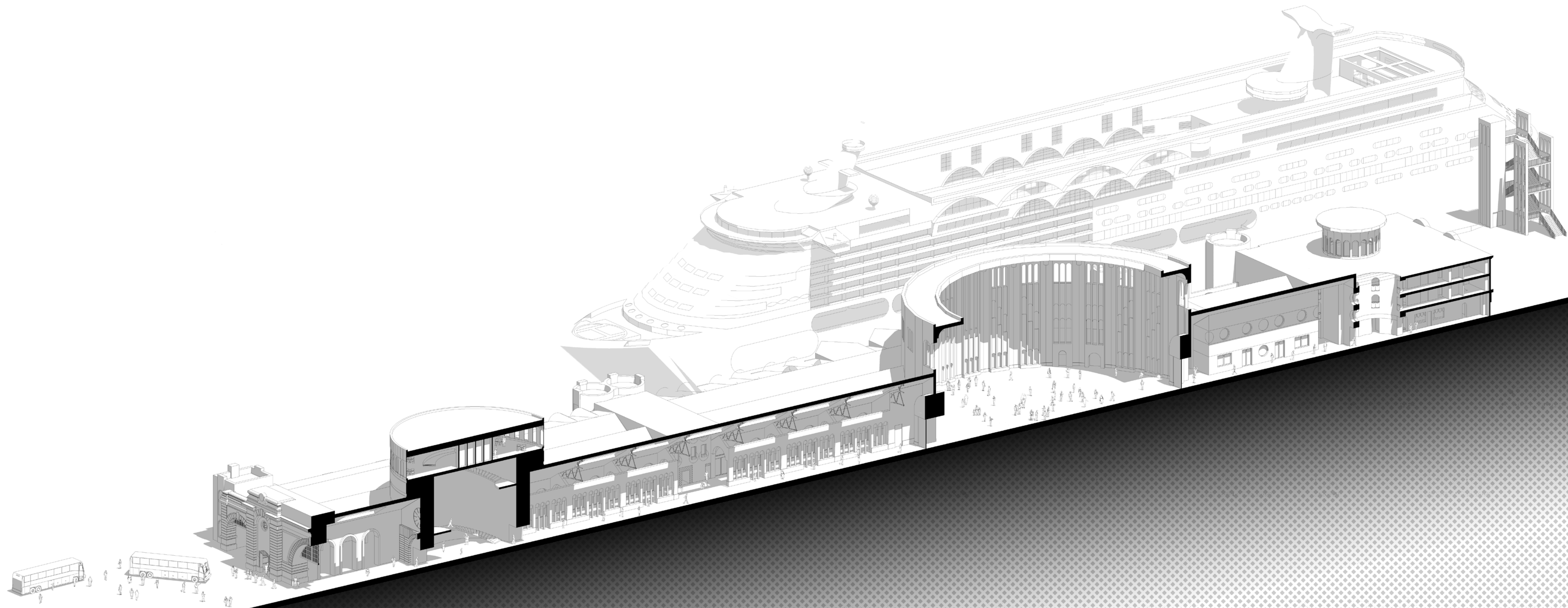

ARCHITECTURE IN DOVER

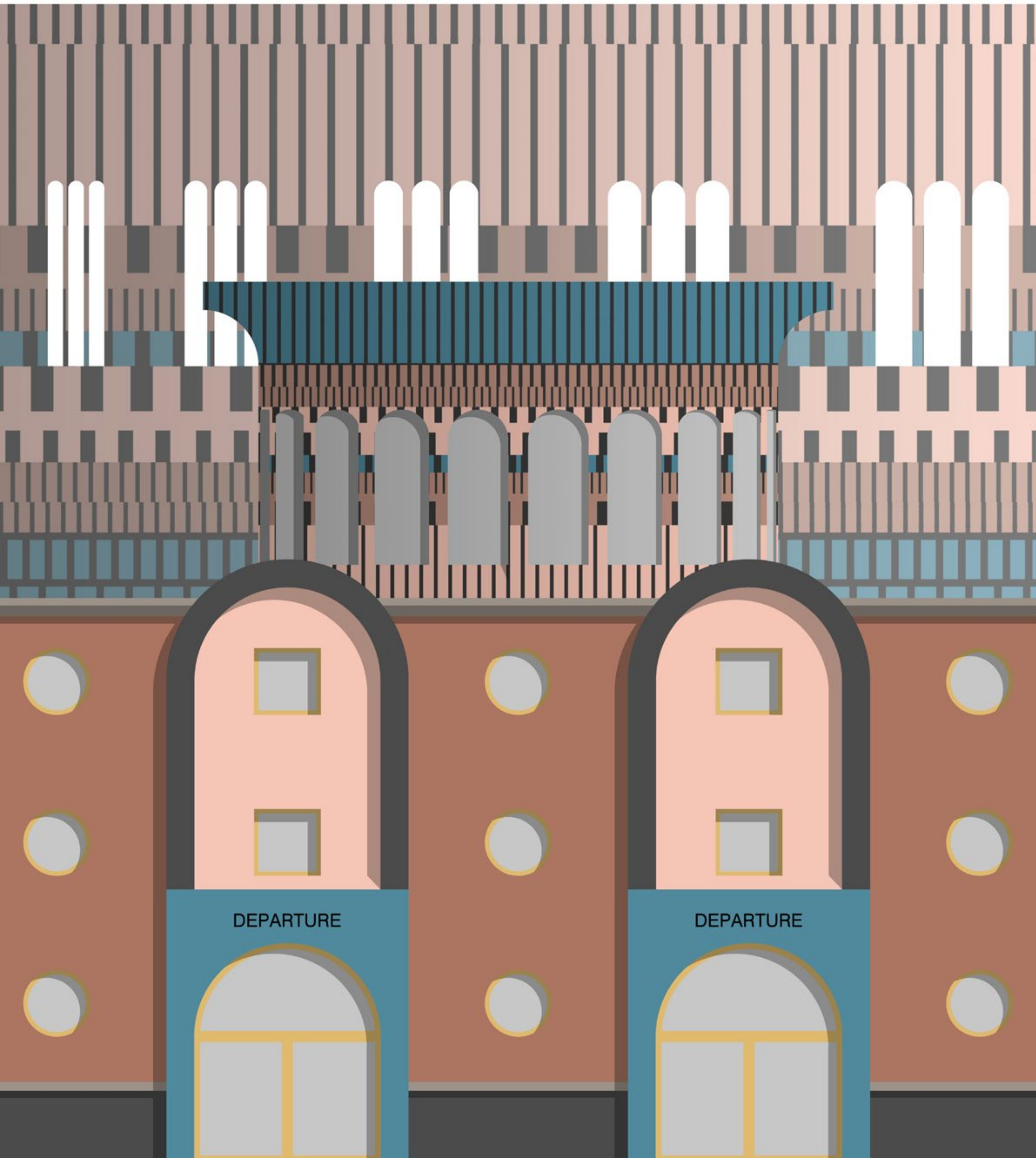

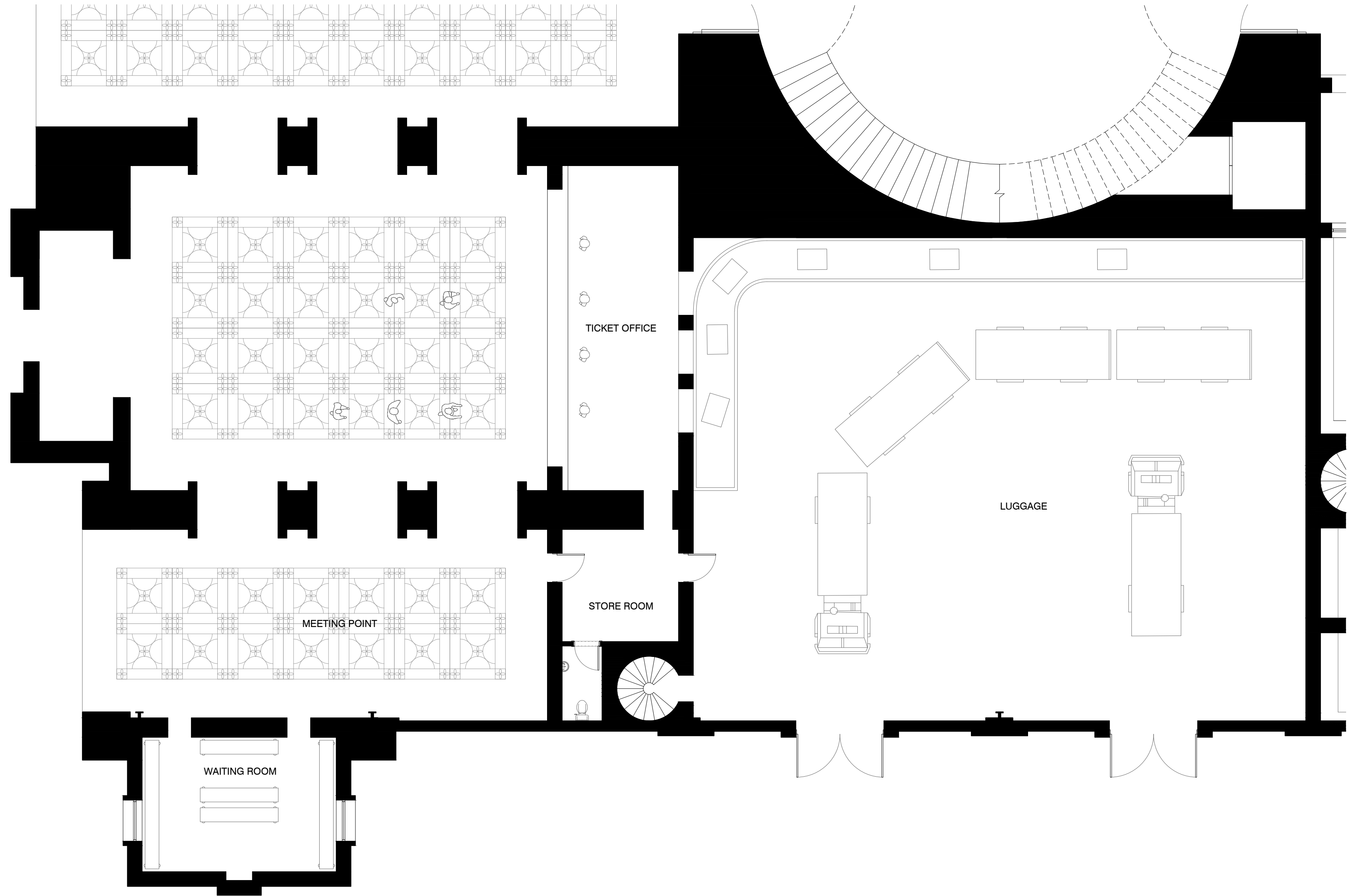

Ticket office / Baggage drop off
1:100



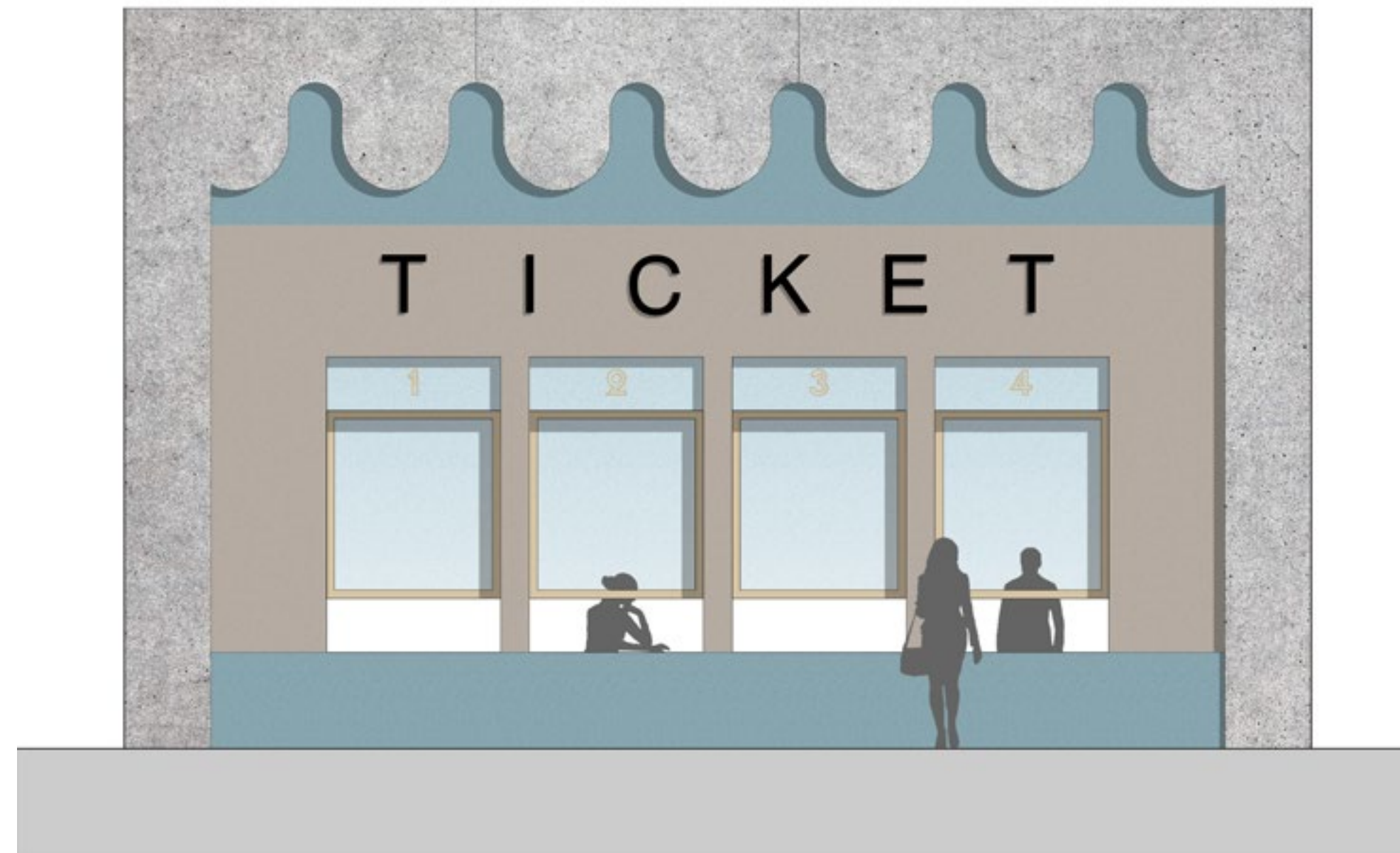

Ticket office elevation
1:50

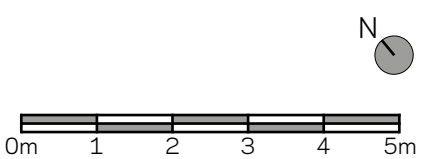

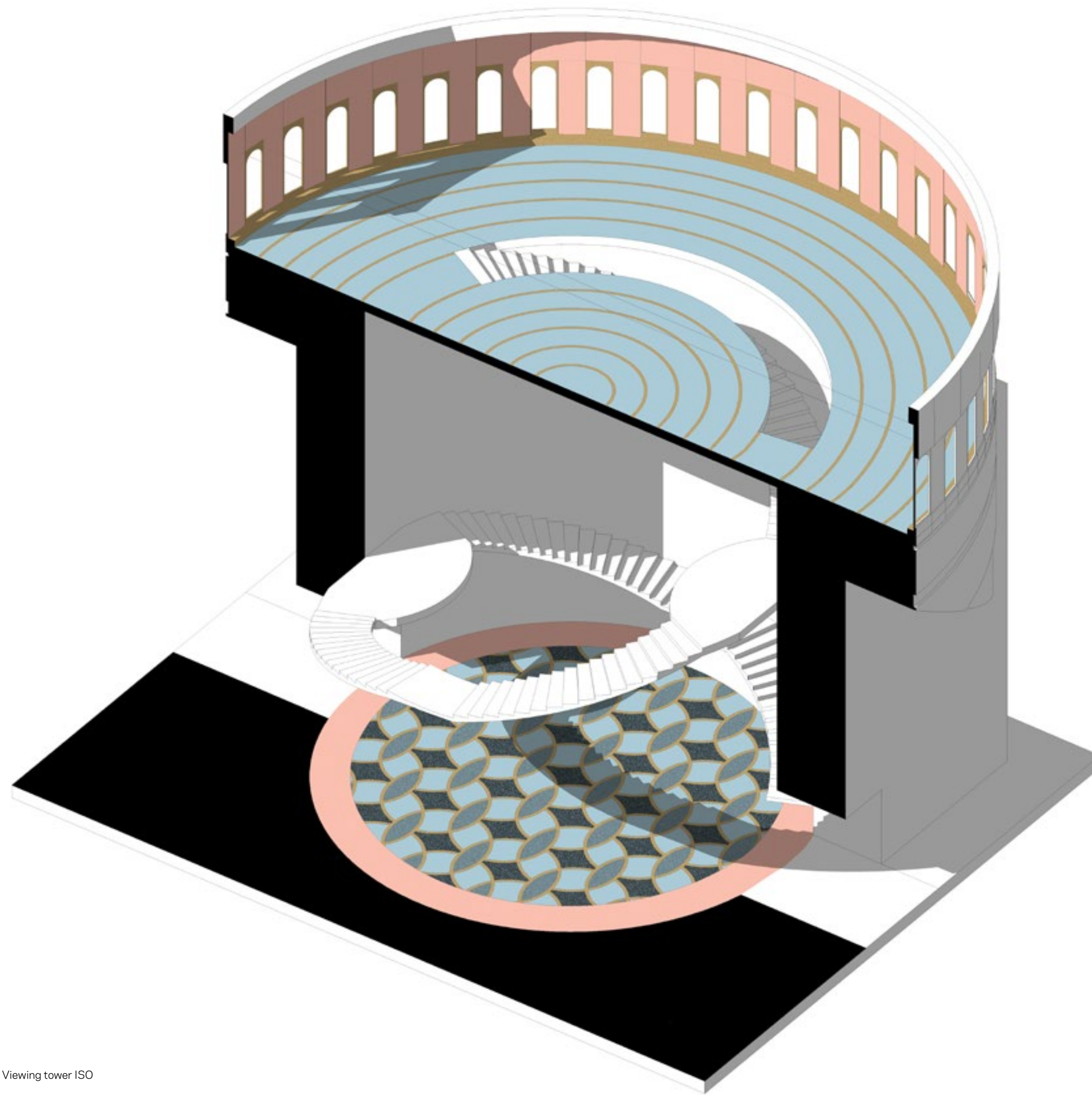

Viewing tower ISO

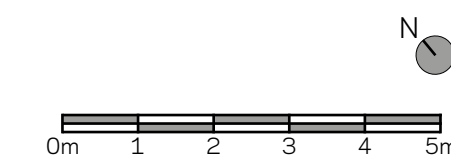

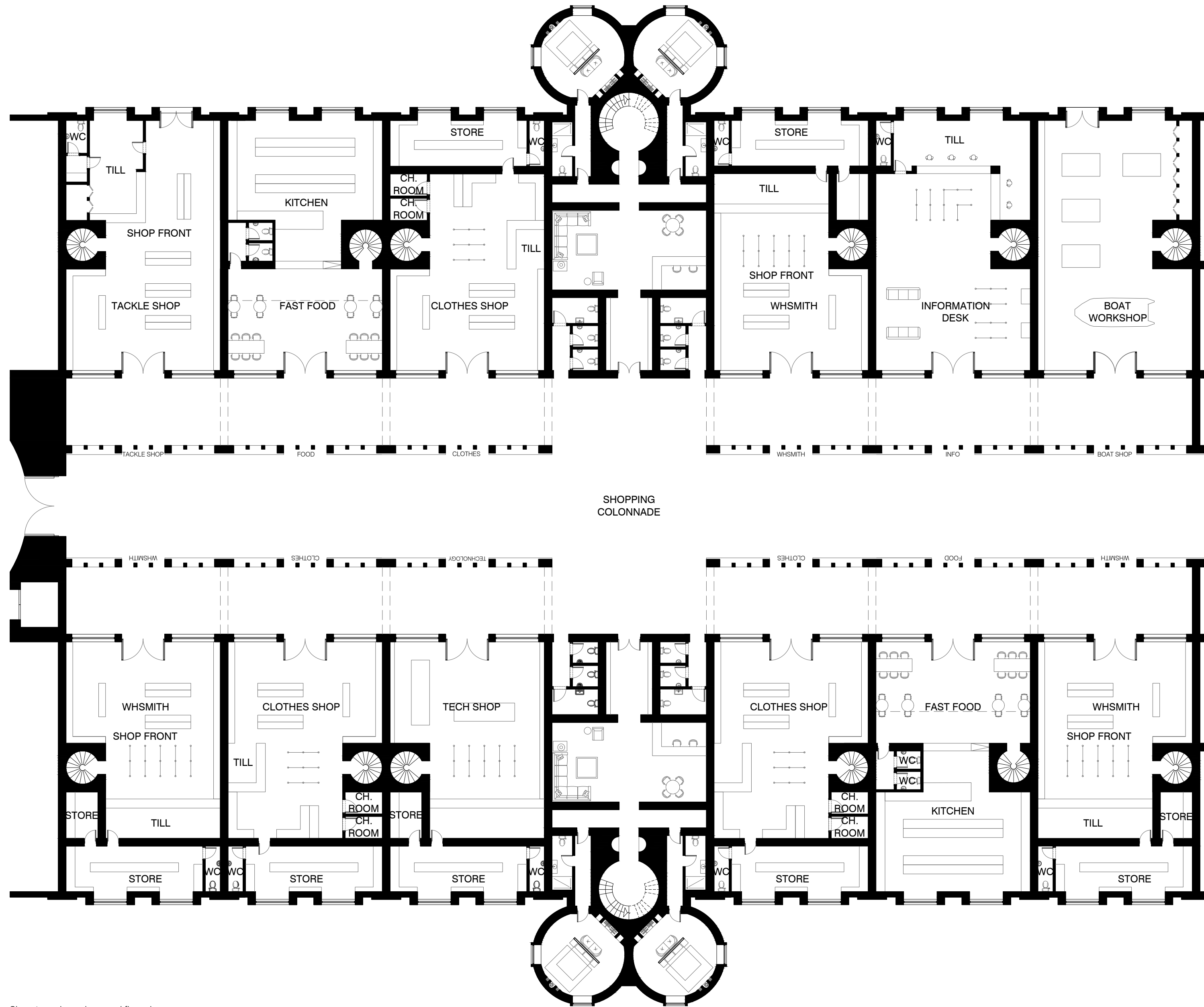

Shopping colonnade ground floor plan
1:200



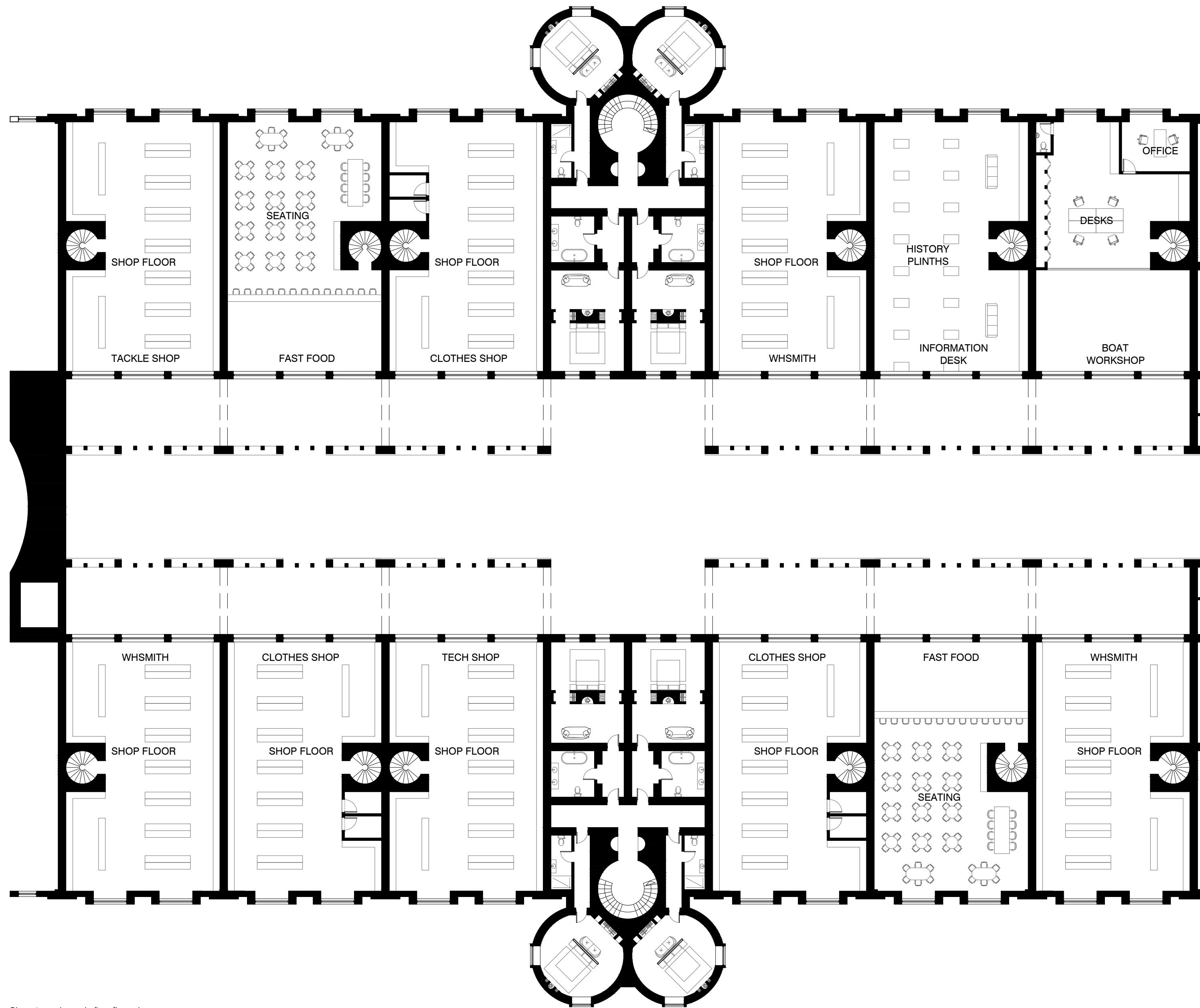

Shopping colonnade first floor plan
1:200

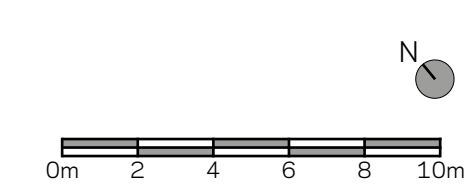

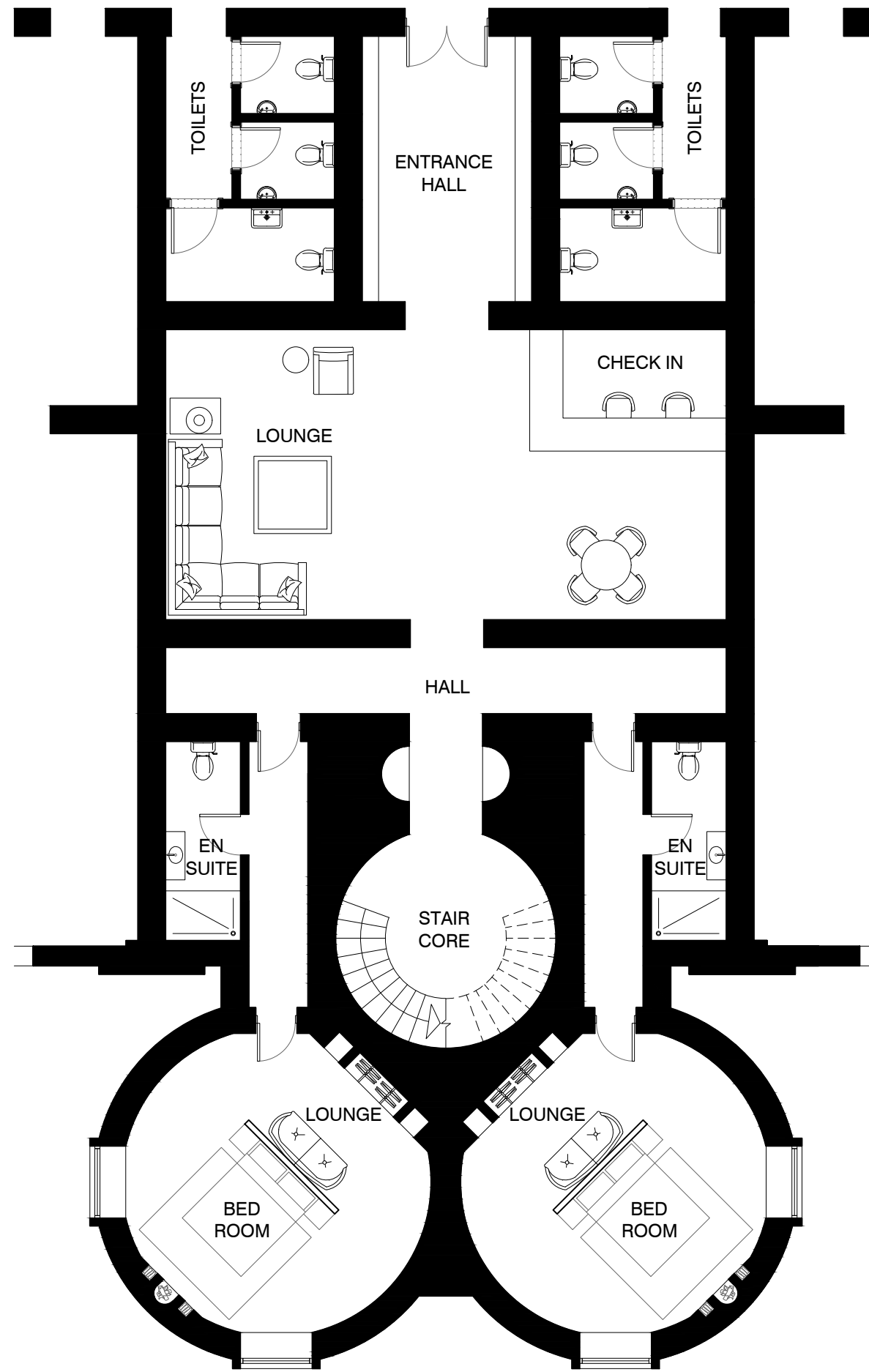

Ground floor plan
1:100

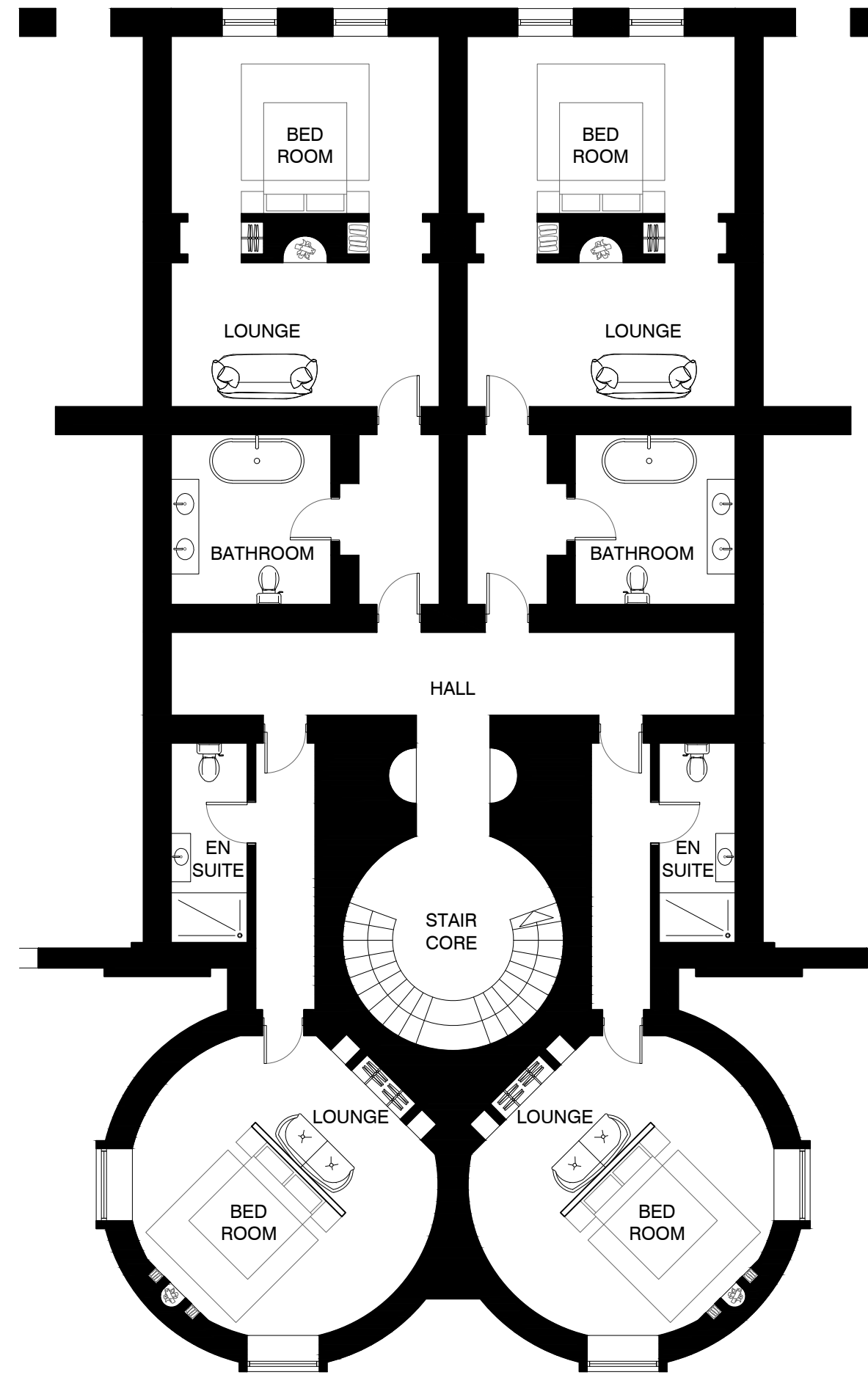

First & second floor plan
1:100

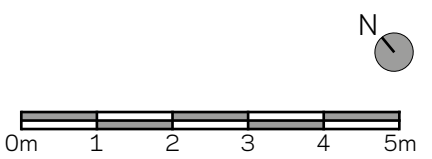

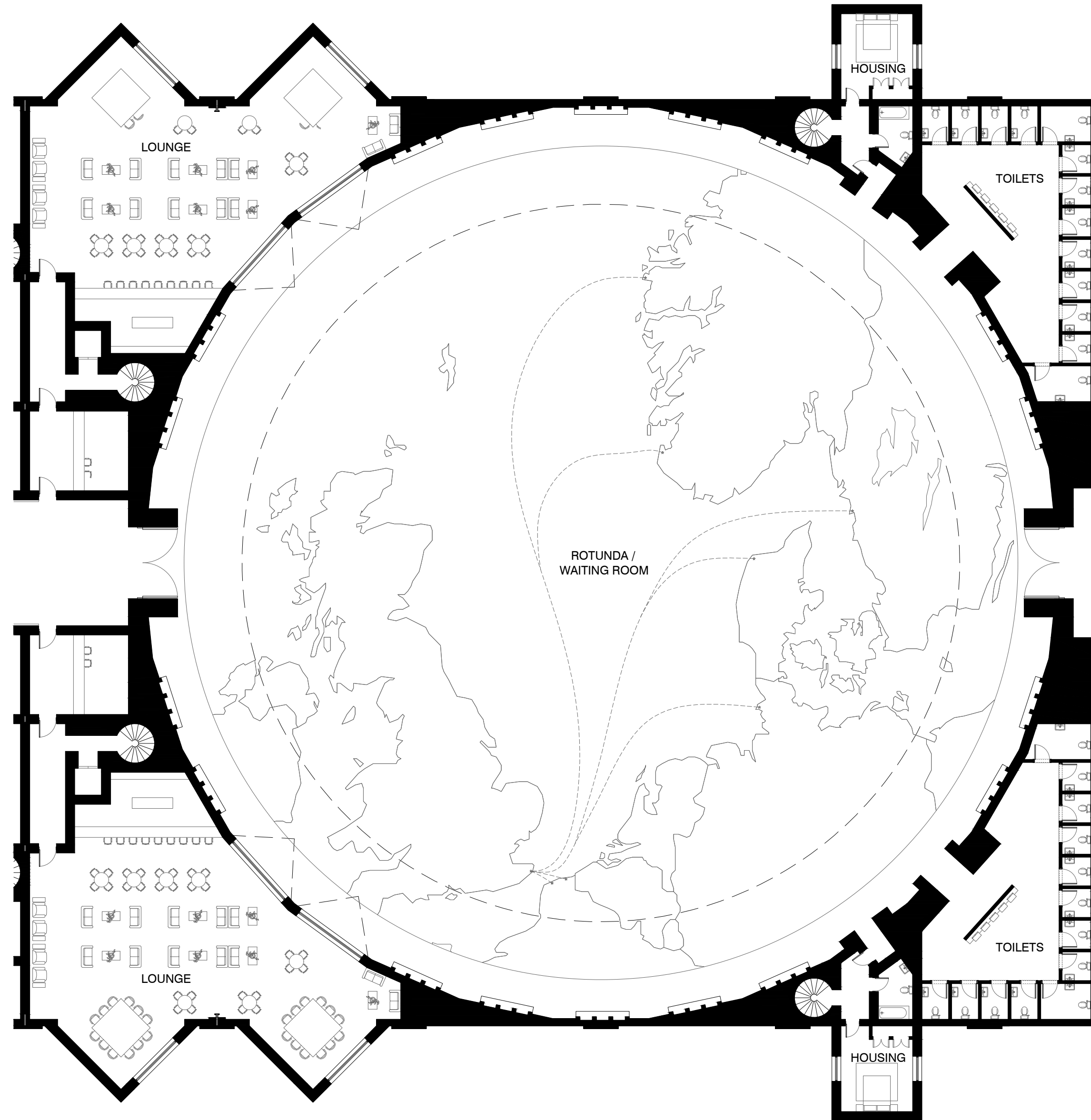

Rotunda / Waiting room - Ground floor plan
1:200





Terracotta model

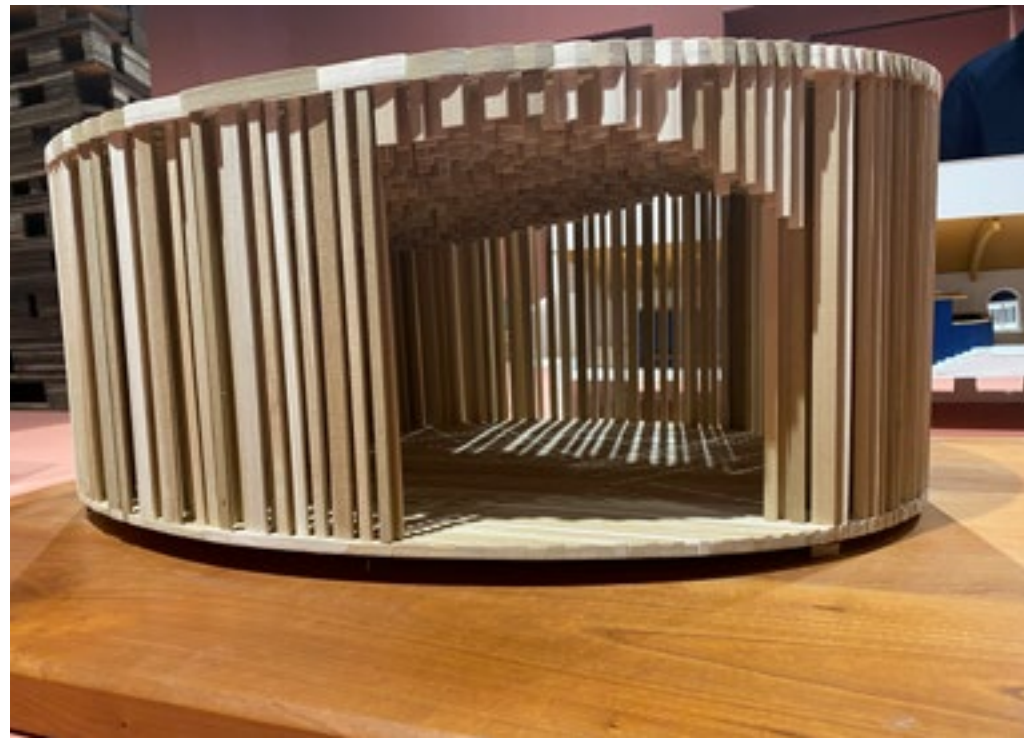

Timber shadow model



A fold-out paper model of a bedroom/boudoir



Rotunda / Waiting room - view
1:200 - Model

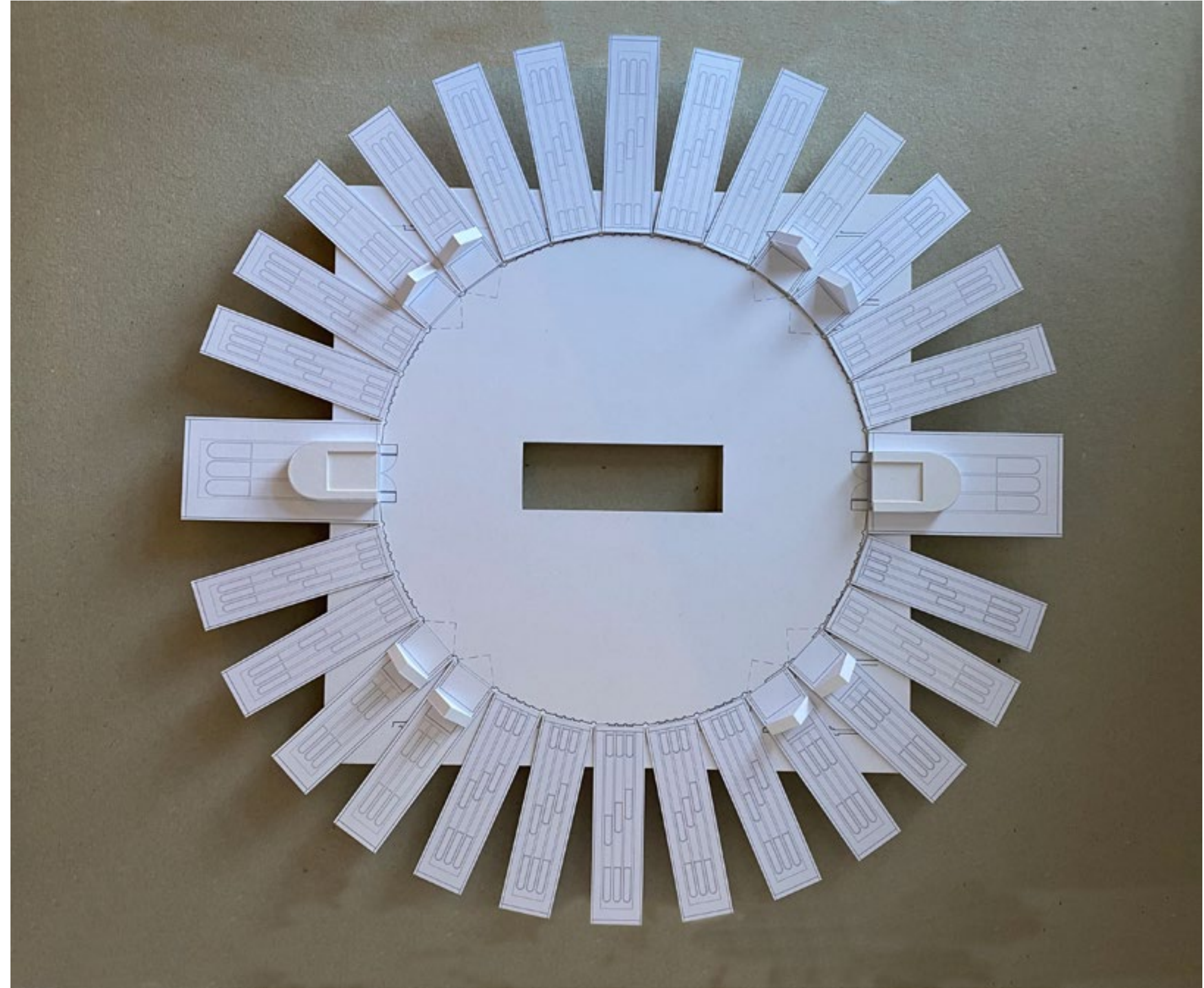

Rotunda / Waiting room - unfolded model
1:200 - Model



Rotunda / Waiting room - wall section - seating
1:50 - Model



Rotunda / Waiting room - wall section - main entrance
1:50 - Model

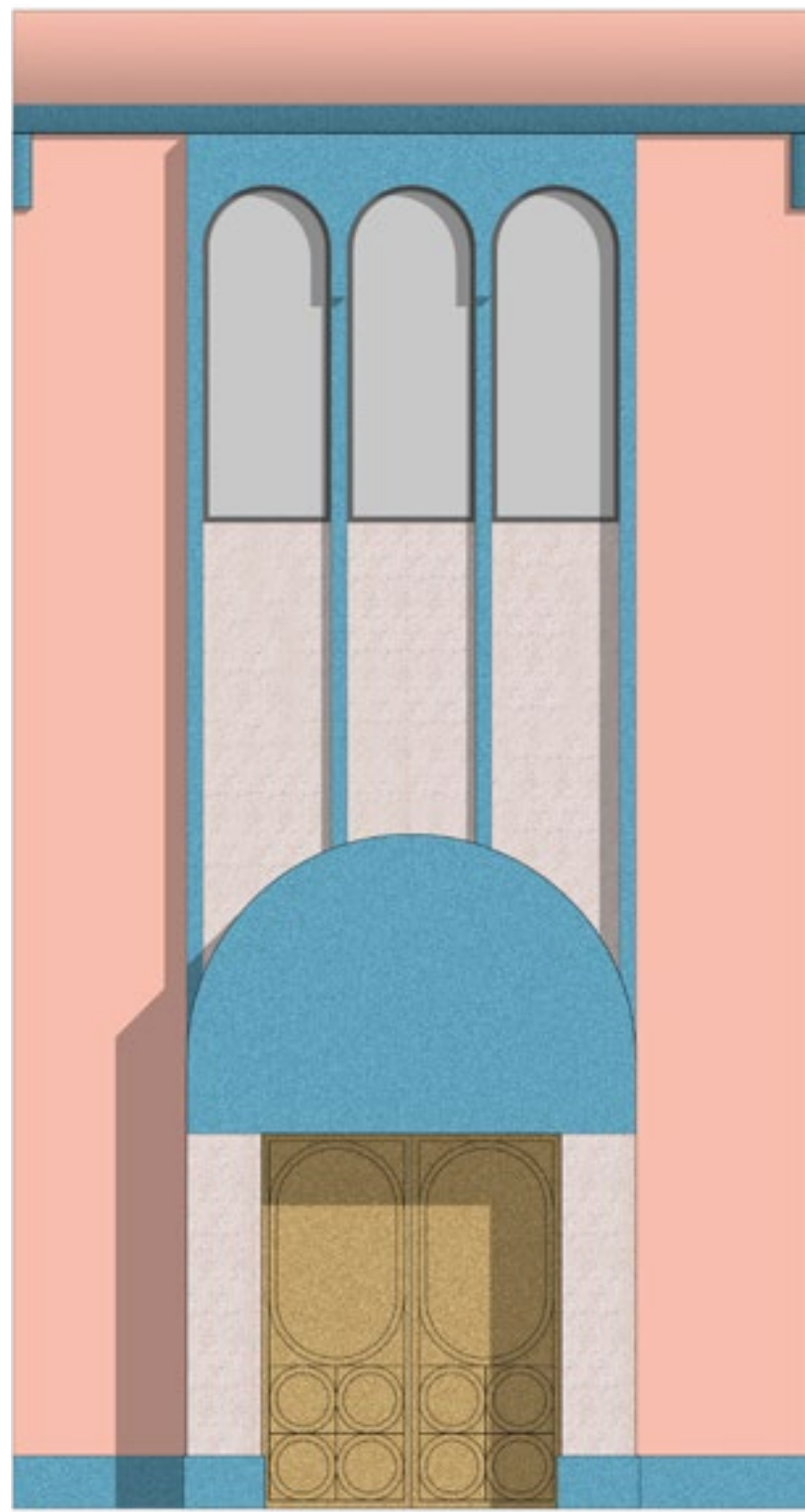

Entrance into rotunda - Wall section
1:100

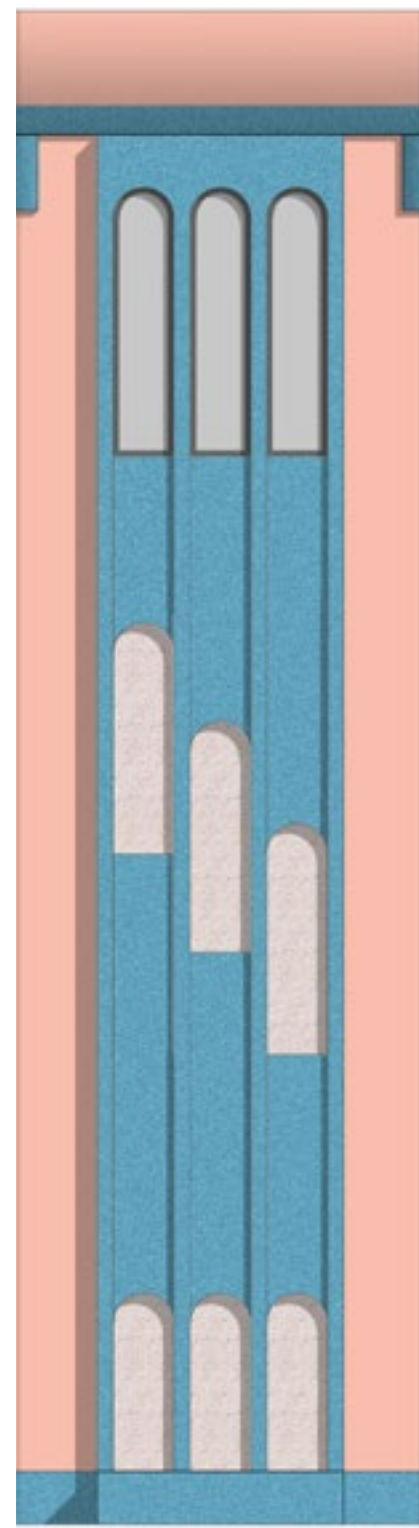

Seating - Wall section
1:100

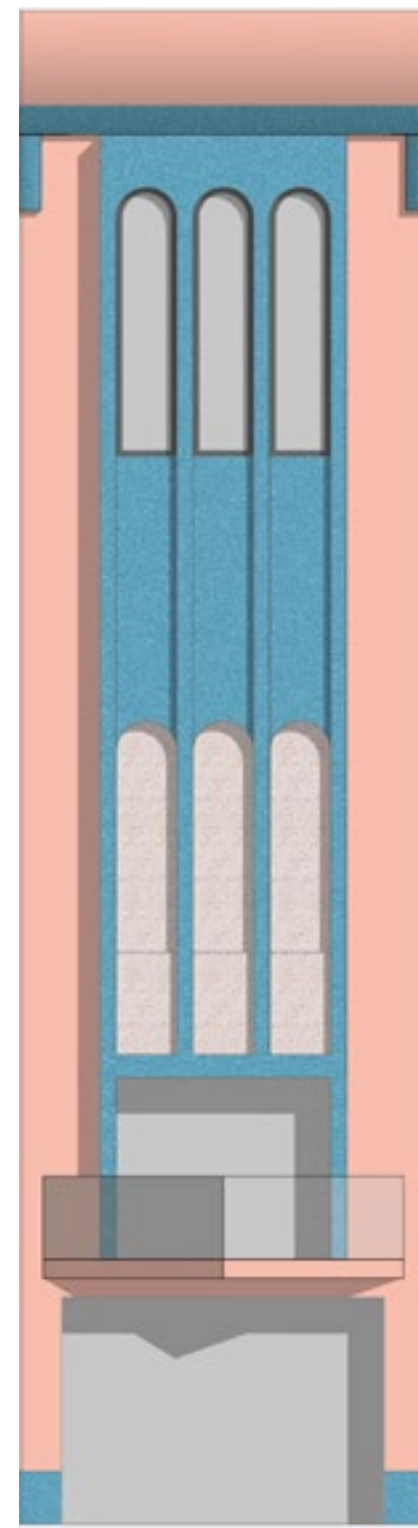

Lounge/Restrant - Wall section
1:100

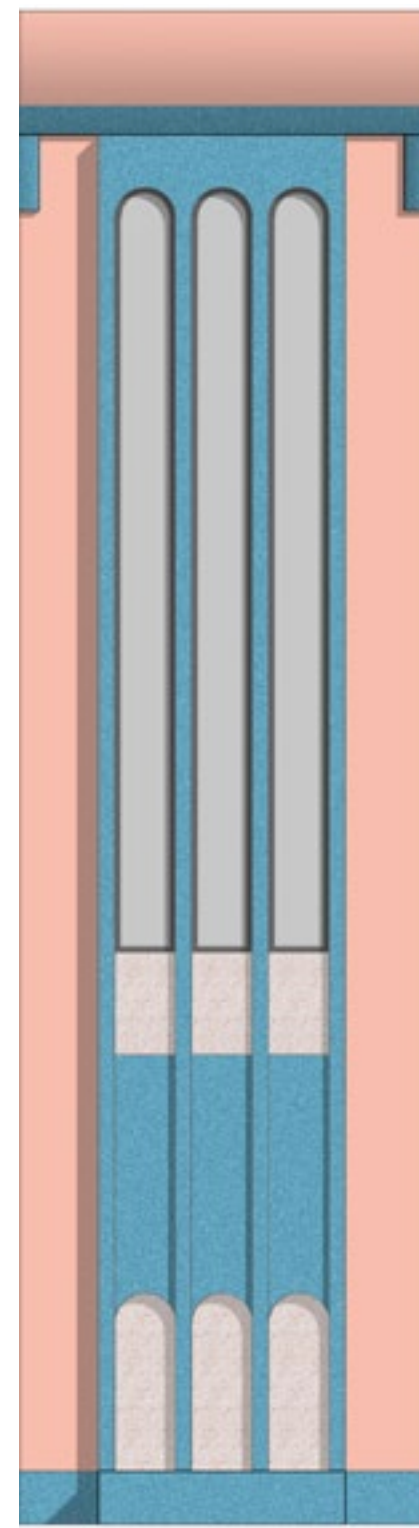

Cruise ship window - Wall section
1:100

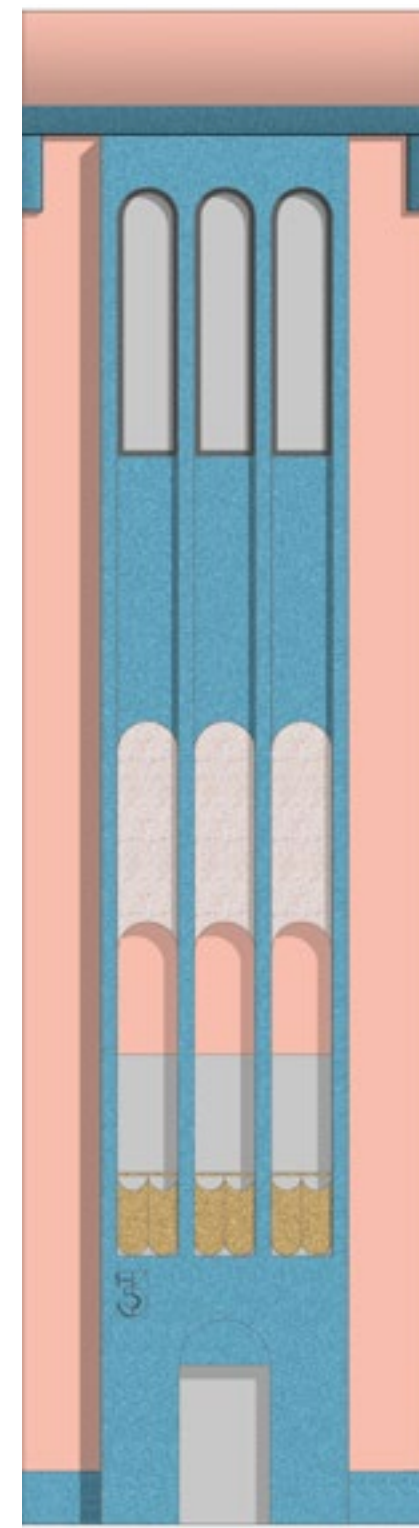

Accommodation - Wall section
1:100

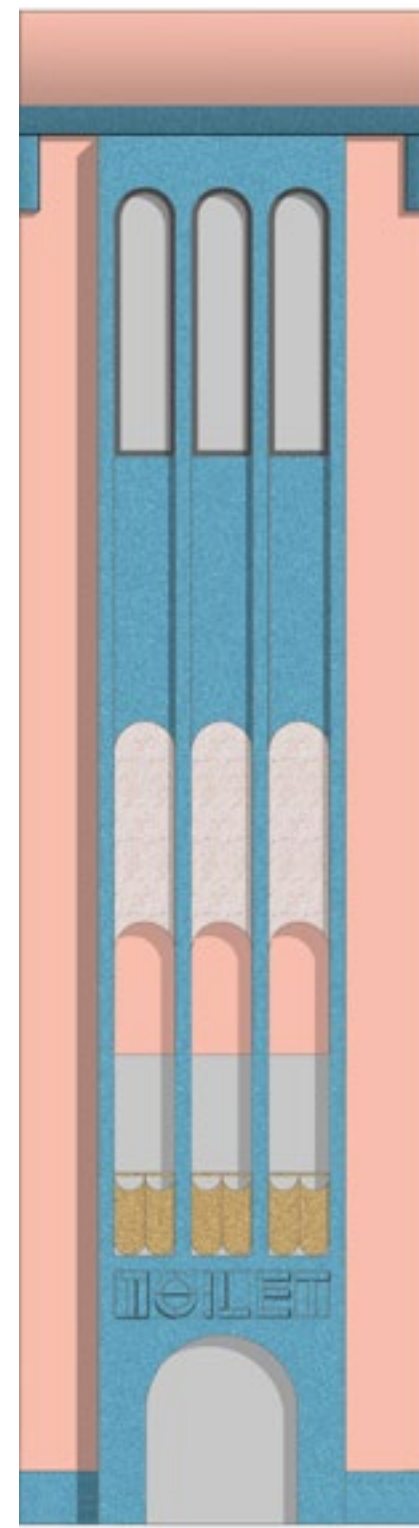

Toilet - Wall section
1:100

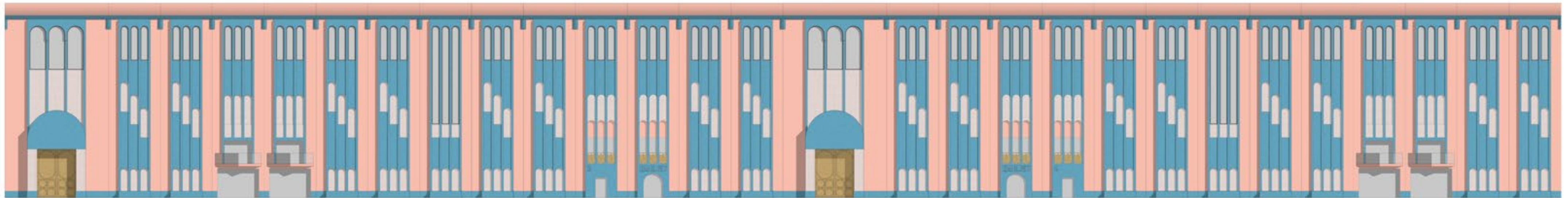

Unfolded rotunda internal elevations

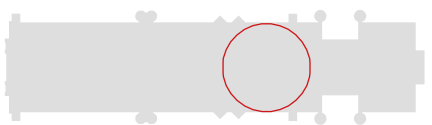

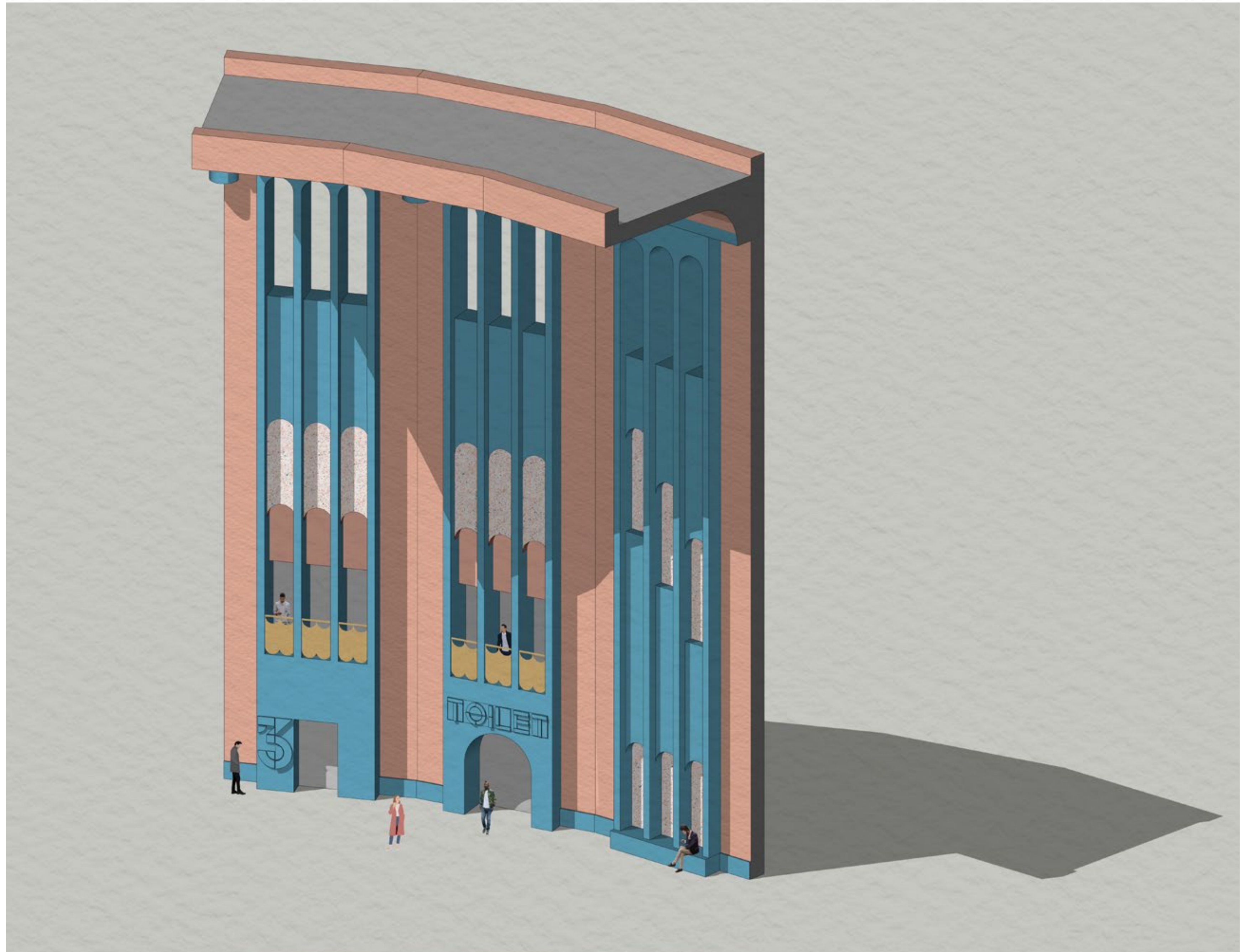

Terminal 1
Rotunda / Terrazzo Tiels



Stone on site



Red & black bricks on site



Yellow bricks on site

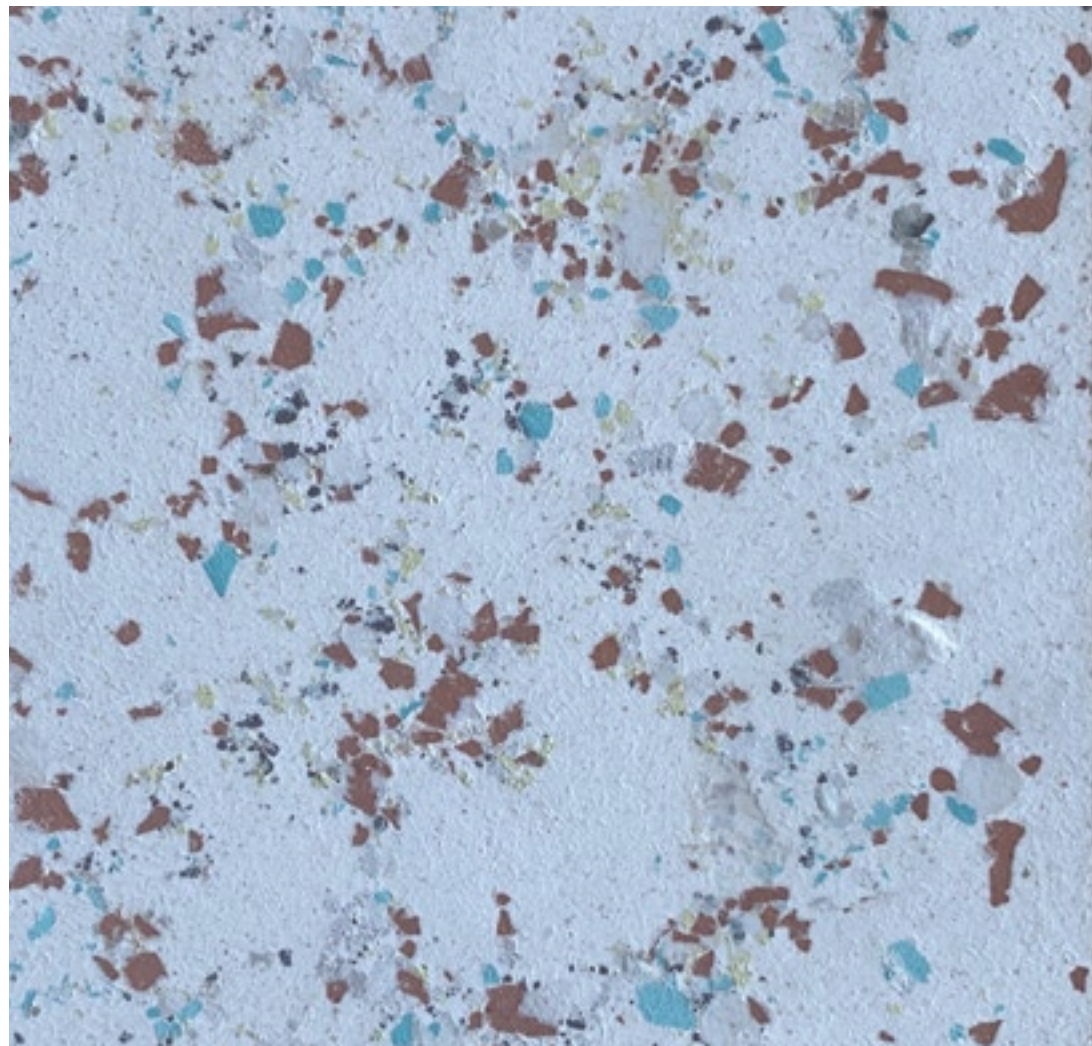
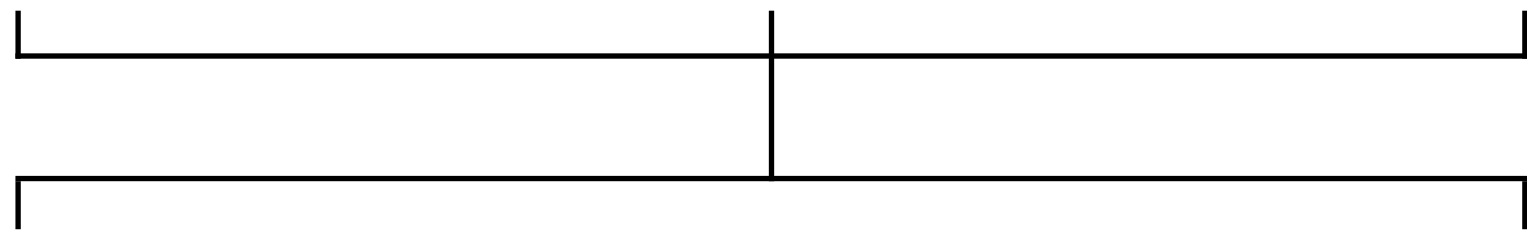

Terrazzo tiel sample
Materials used -

- red brick (from building)
- yellow brick (from building)
- black brick (from building)
- grey stone (from building)
- blue fragments
- white composite (adhesive)

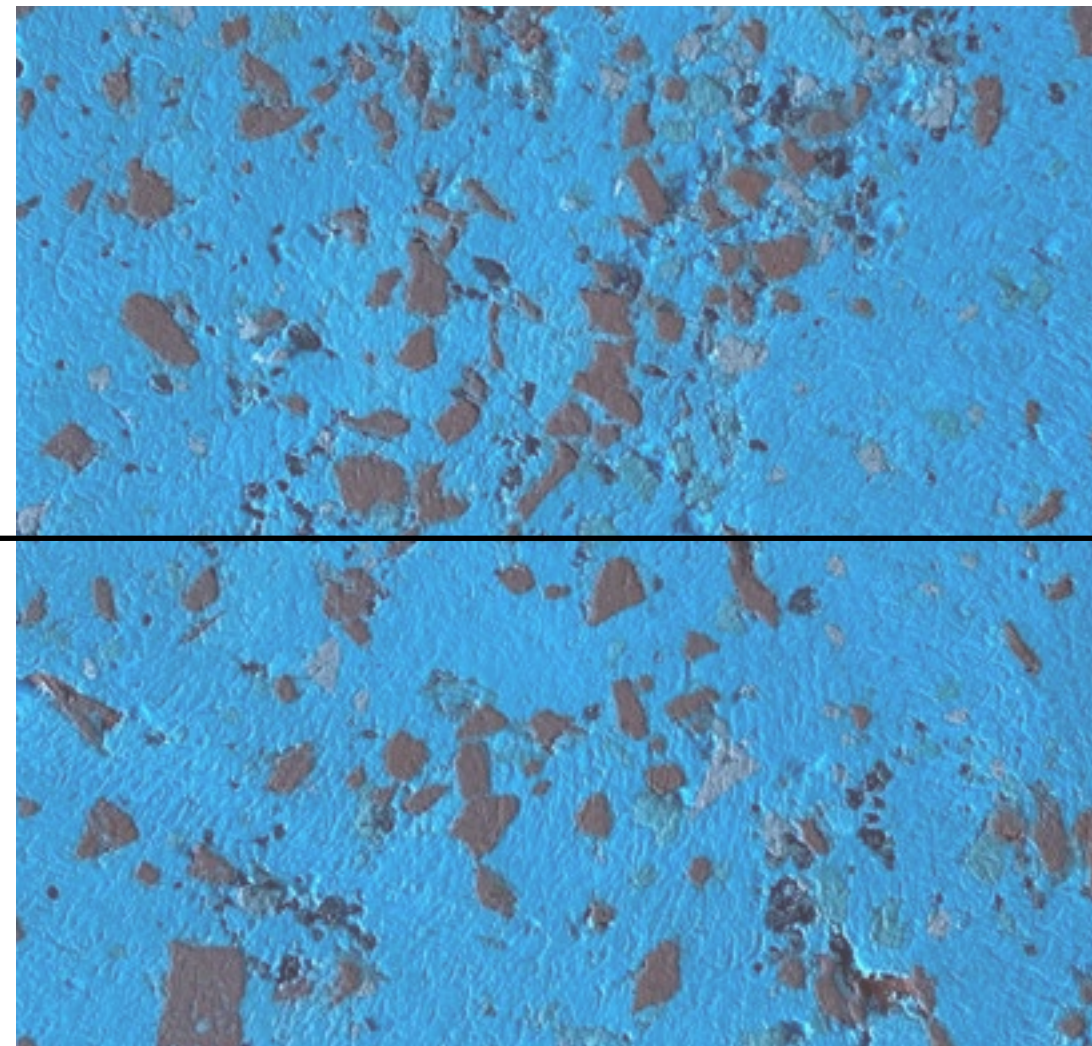

Terrazzo tiel sample
Materials used -

- red brick (from building)
- yellow brick (from building)
- black brick (from building)
- grey stone (from building)
- blue composite (adhesive)

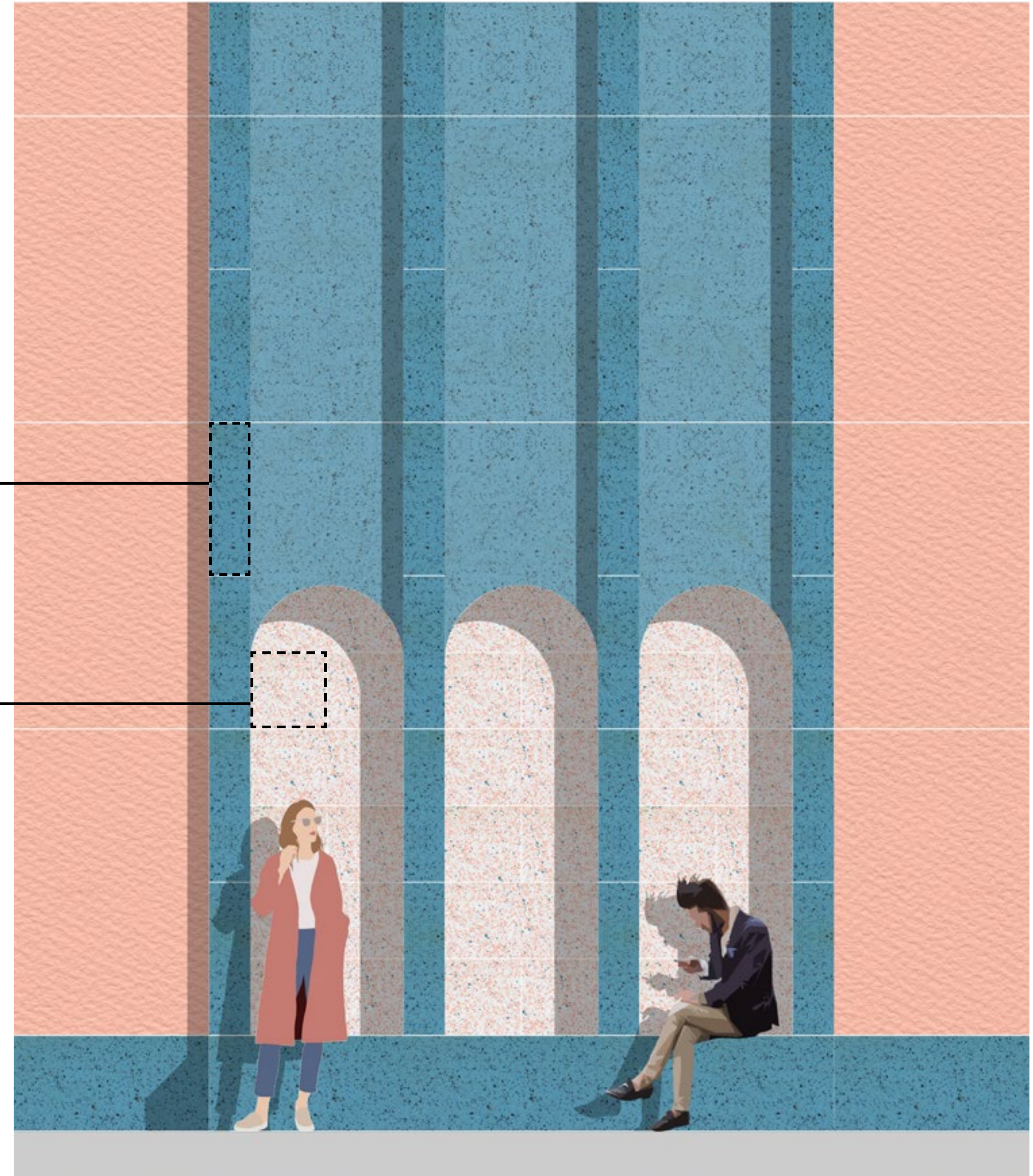

Waiting room bay study (bench detail)
1:20

Terminal 1
Single Turret & Rotunda Residential Accommodation

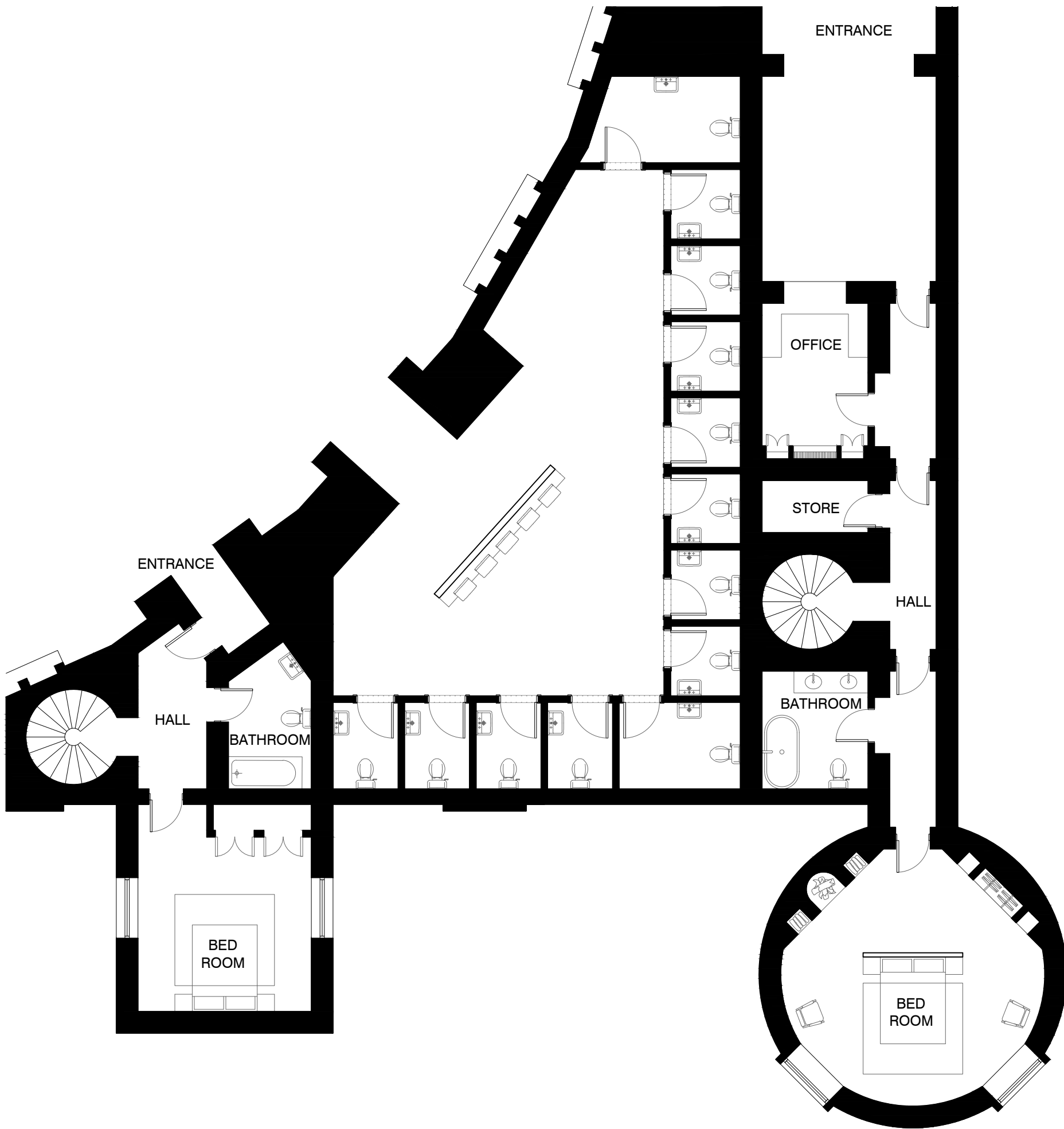

Ground floor plan
1:100

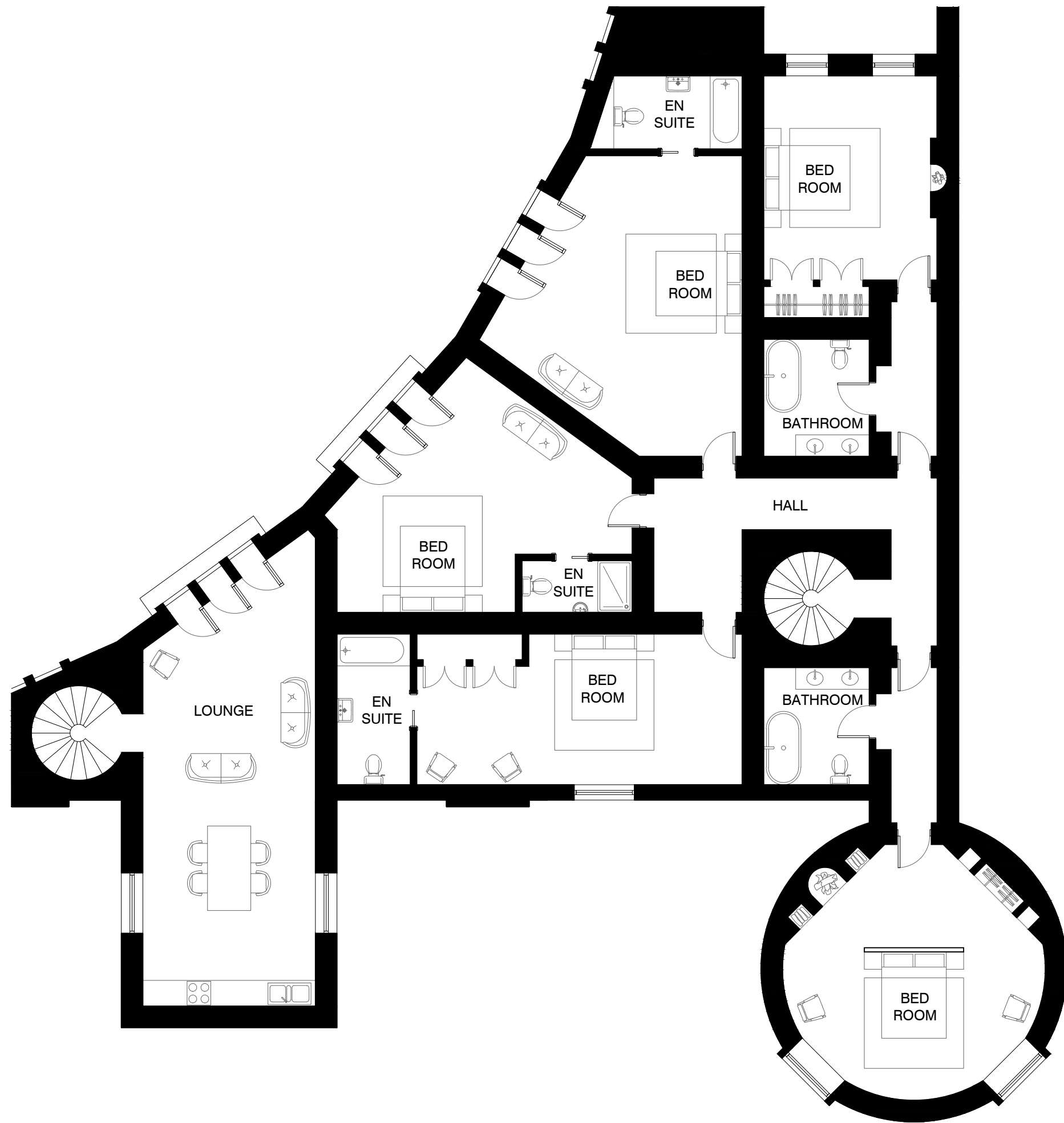

First floor plan
1:100

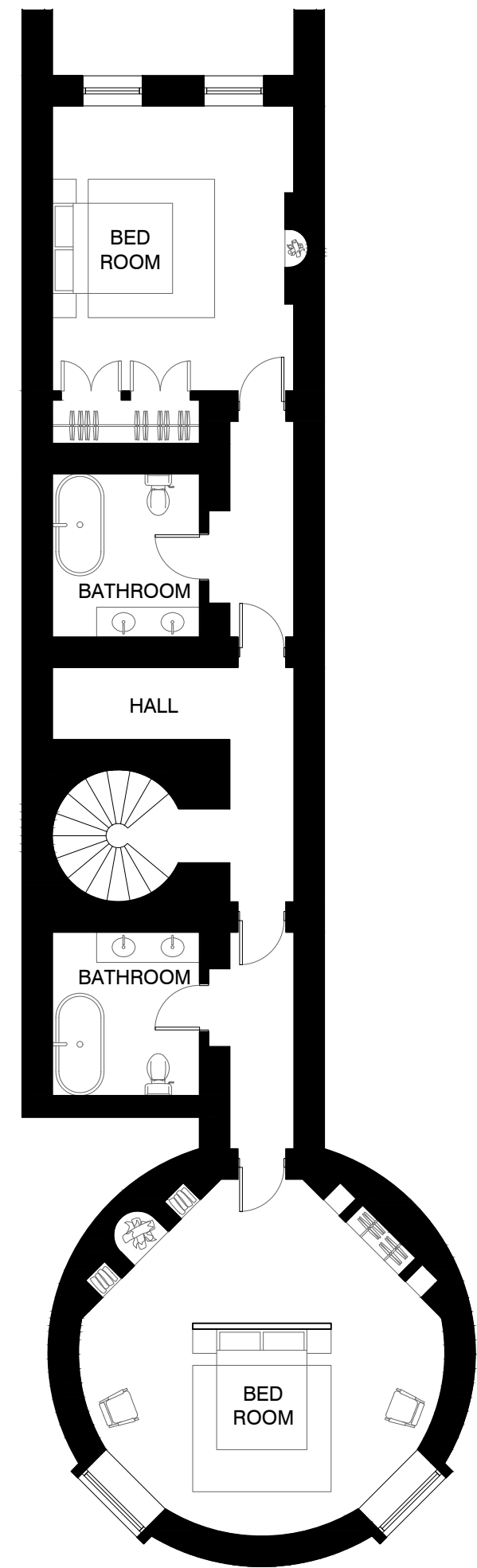

Second floor plan
1:100

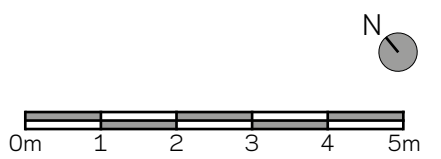

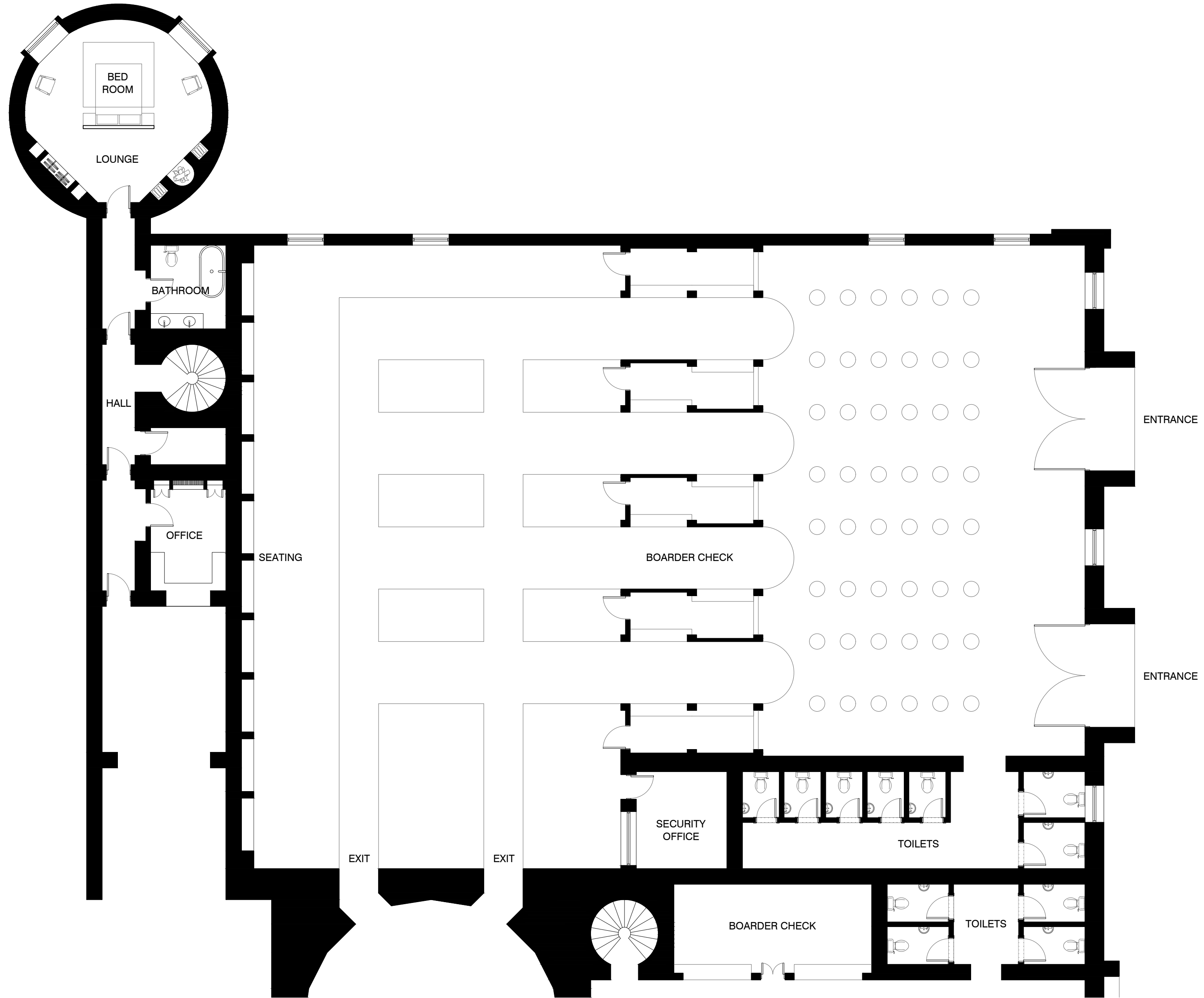

Boarder check
1:100

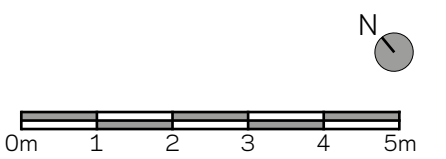

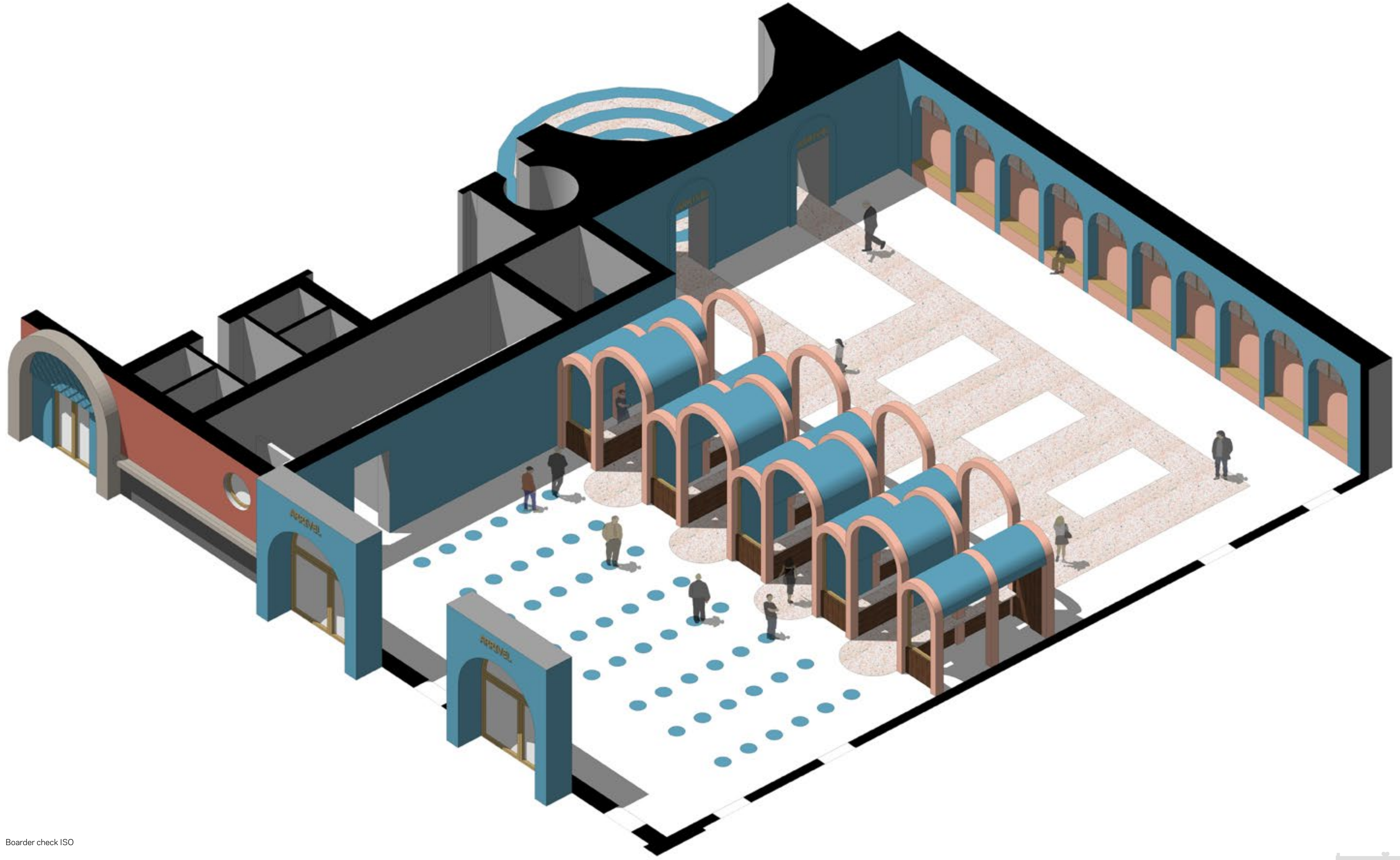

Boarder check ISO



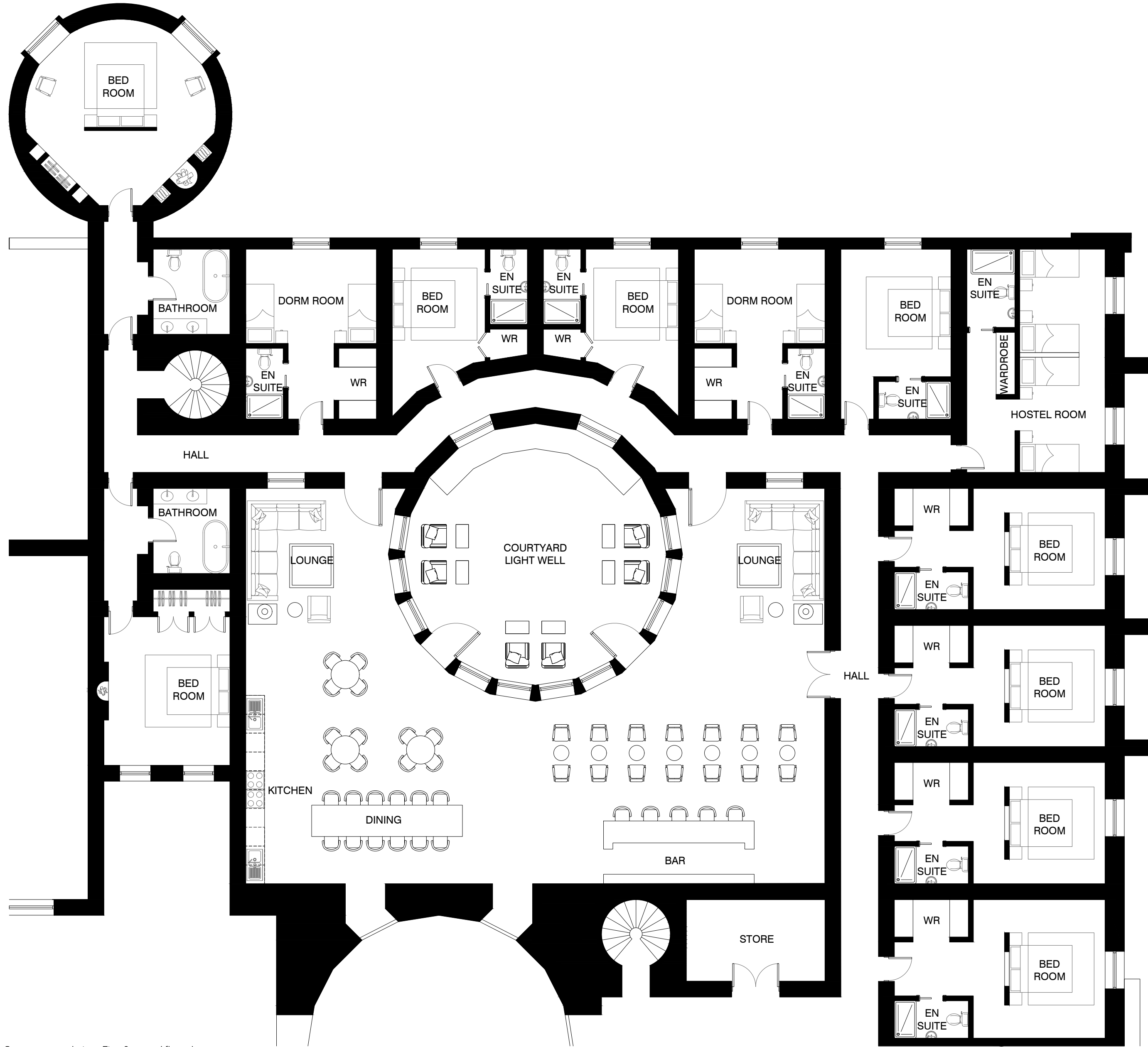

Crew accommodation - First & second floor plan
1:100



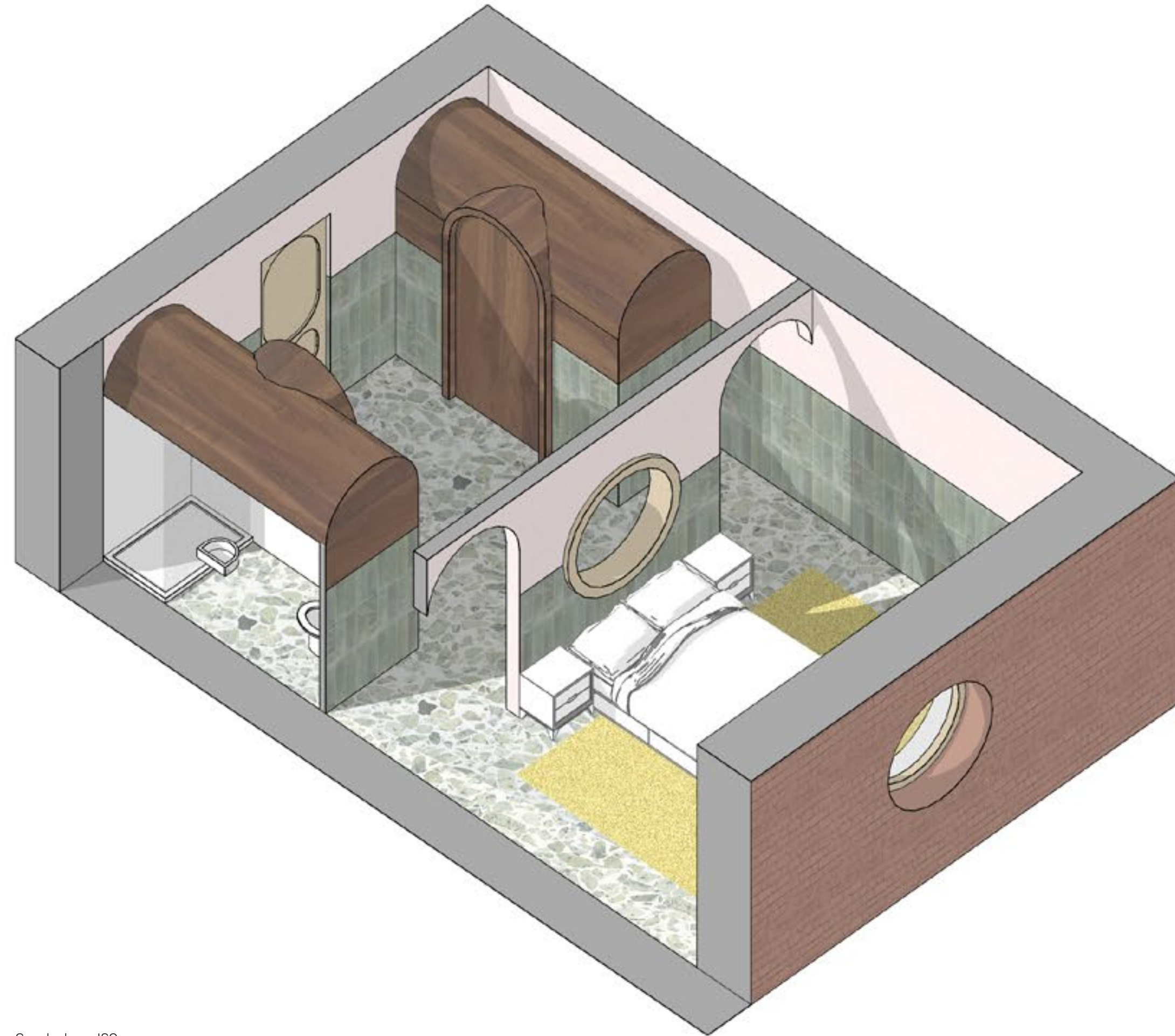

Crew bedroom ISO

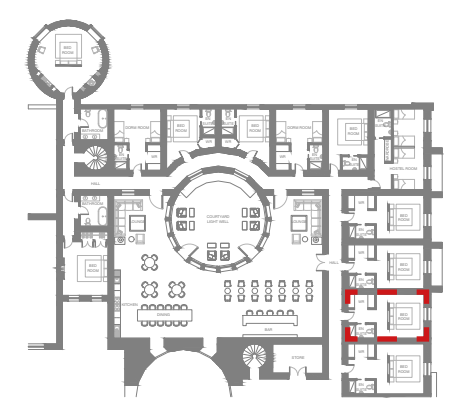

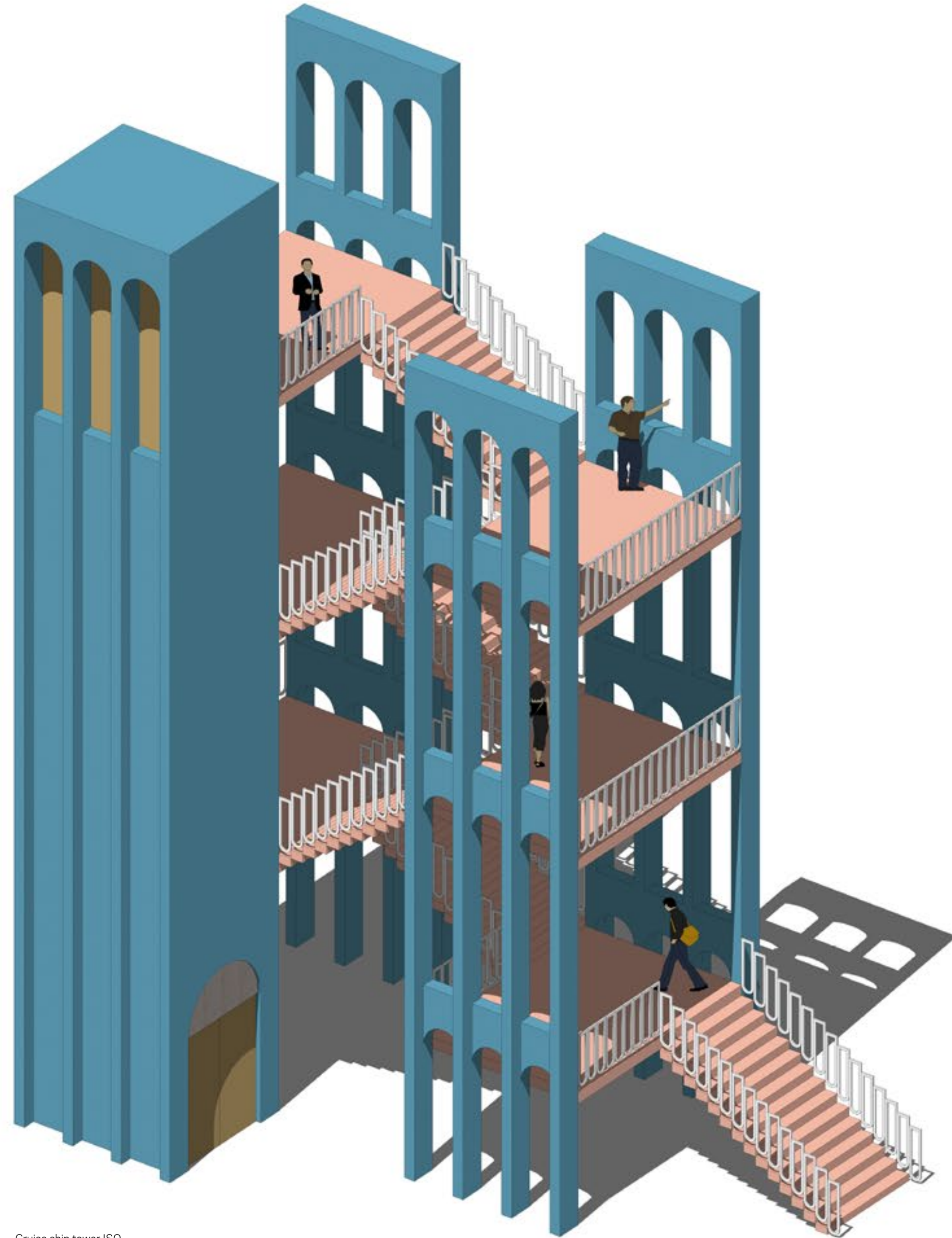

Cruise ship tower ISO

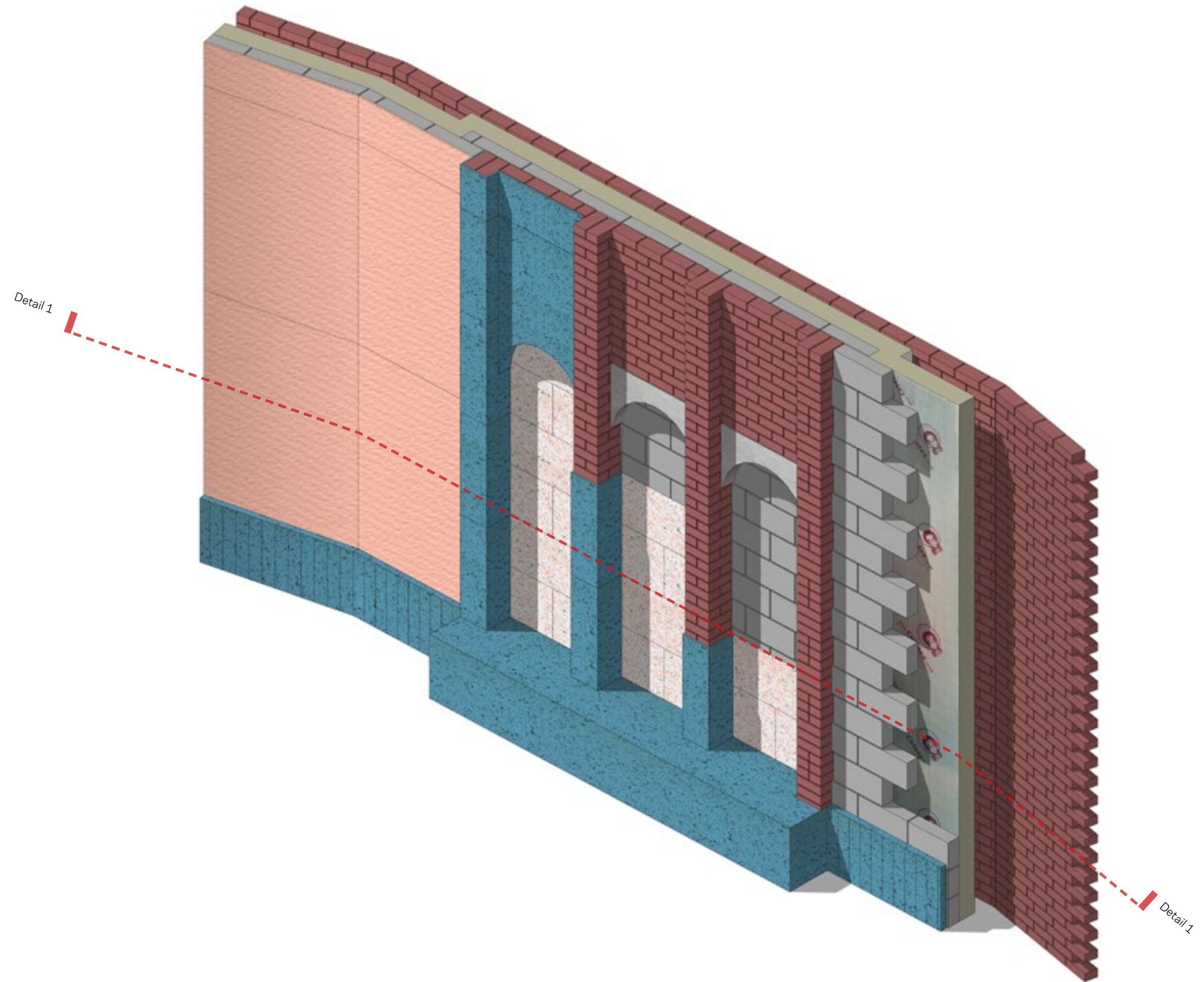

Rotundra wall section ISO

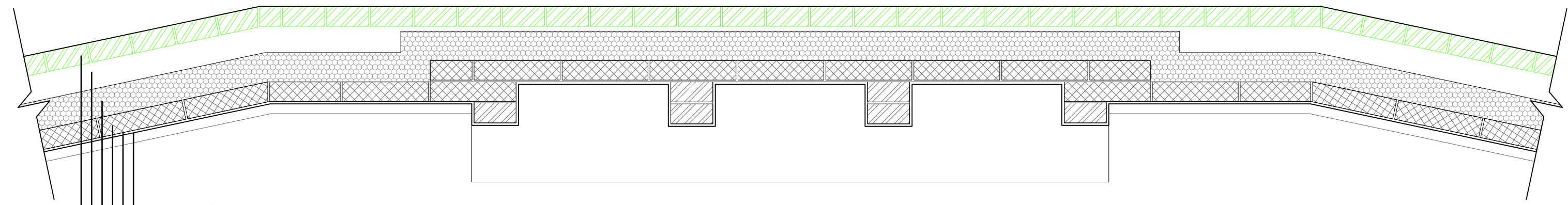

Rotundra wall - detail 1
1:20

- Existing construction
- Proposed construction

Terminal 1
Arrival / Departure Gate Construction

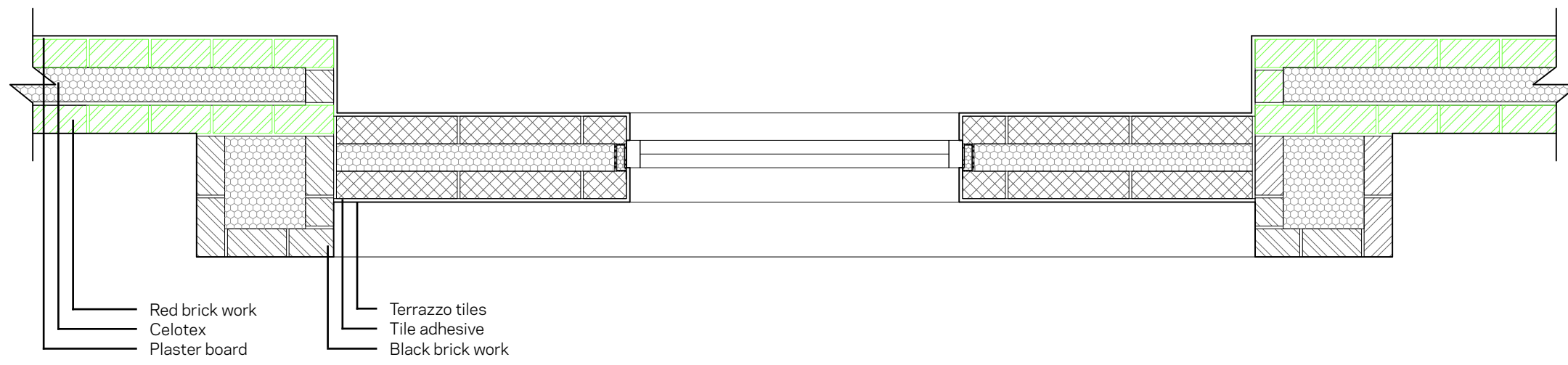

Gate - detail 1
1:20

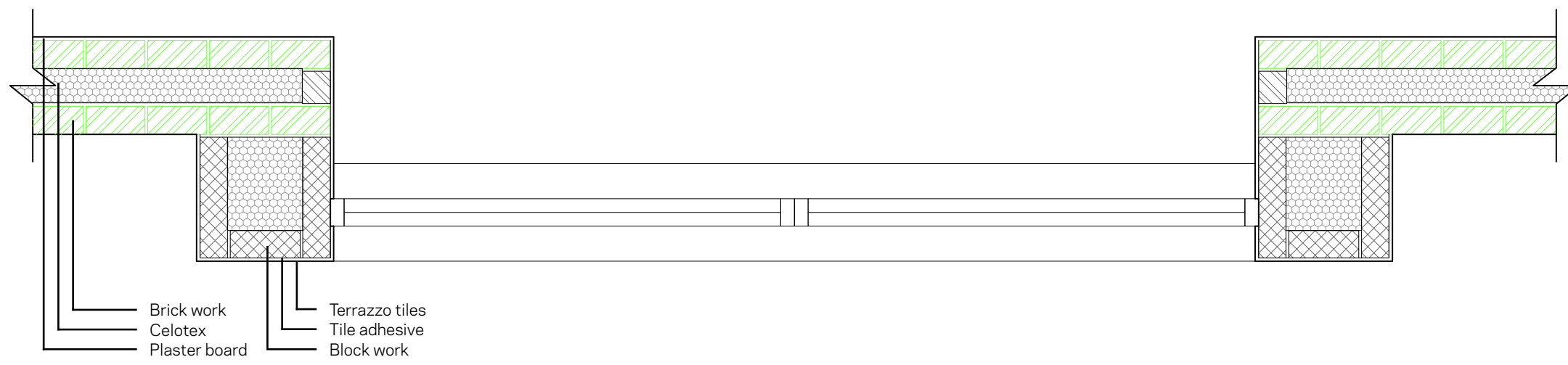

Gate - detail 2
1:20

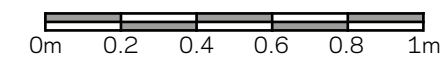

- Existing construction
- Proposed construction

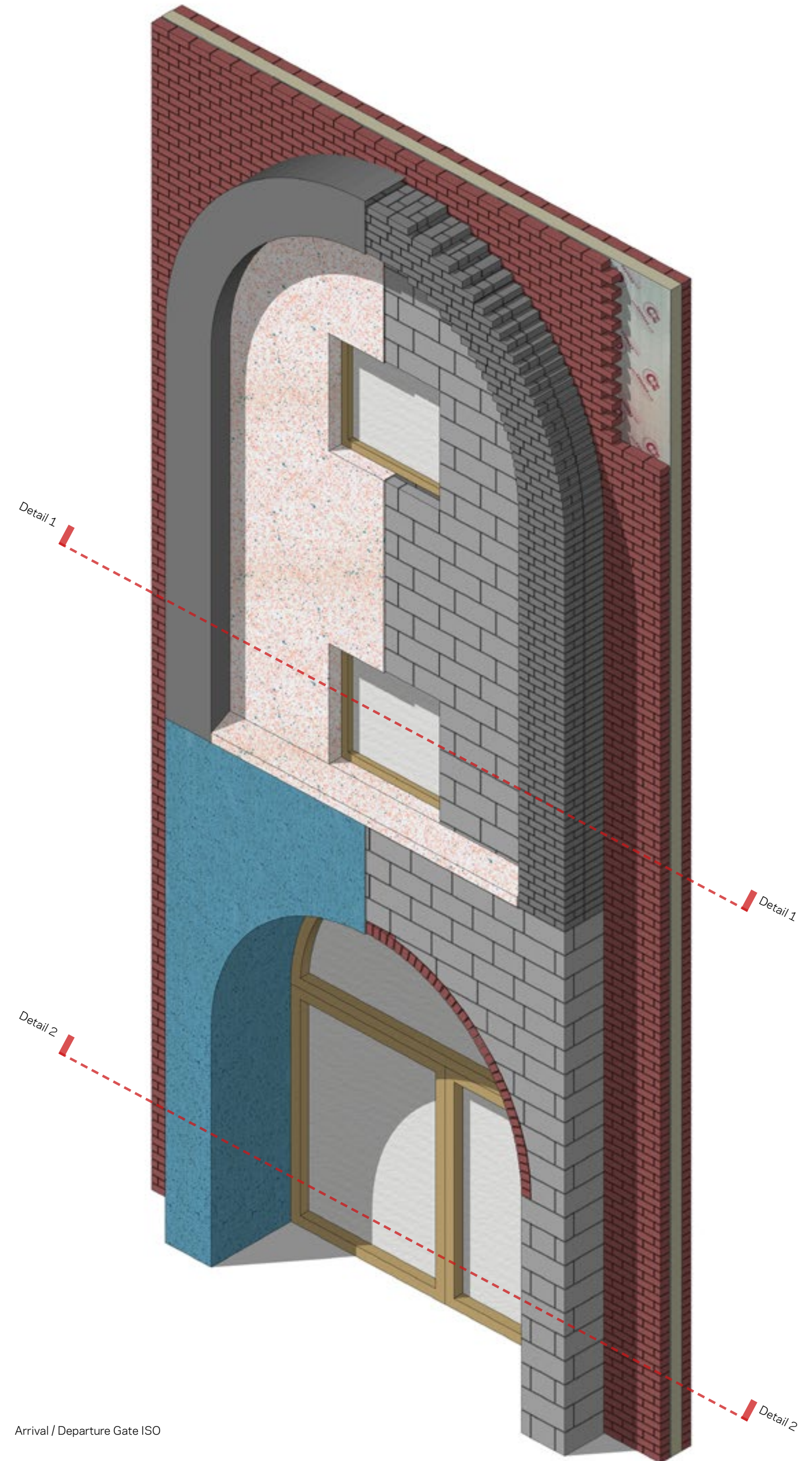

Arrival / Departure Gate ISO

Terminal 1
Arrival / Departure Gate Construction

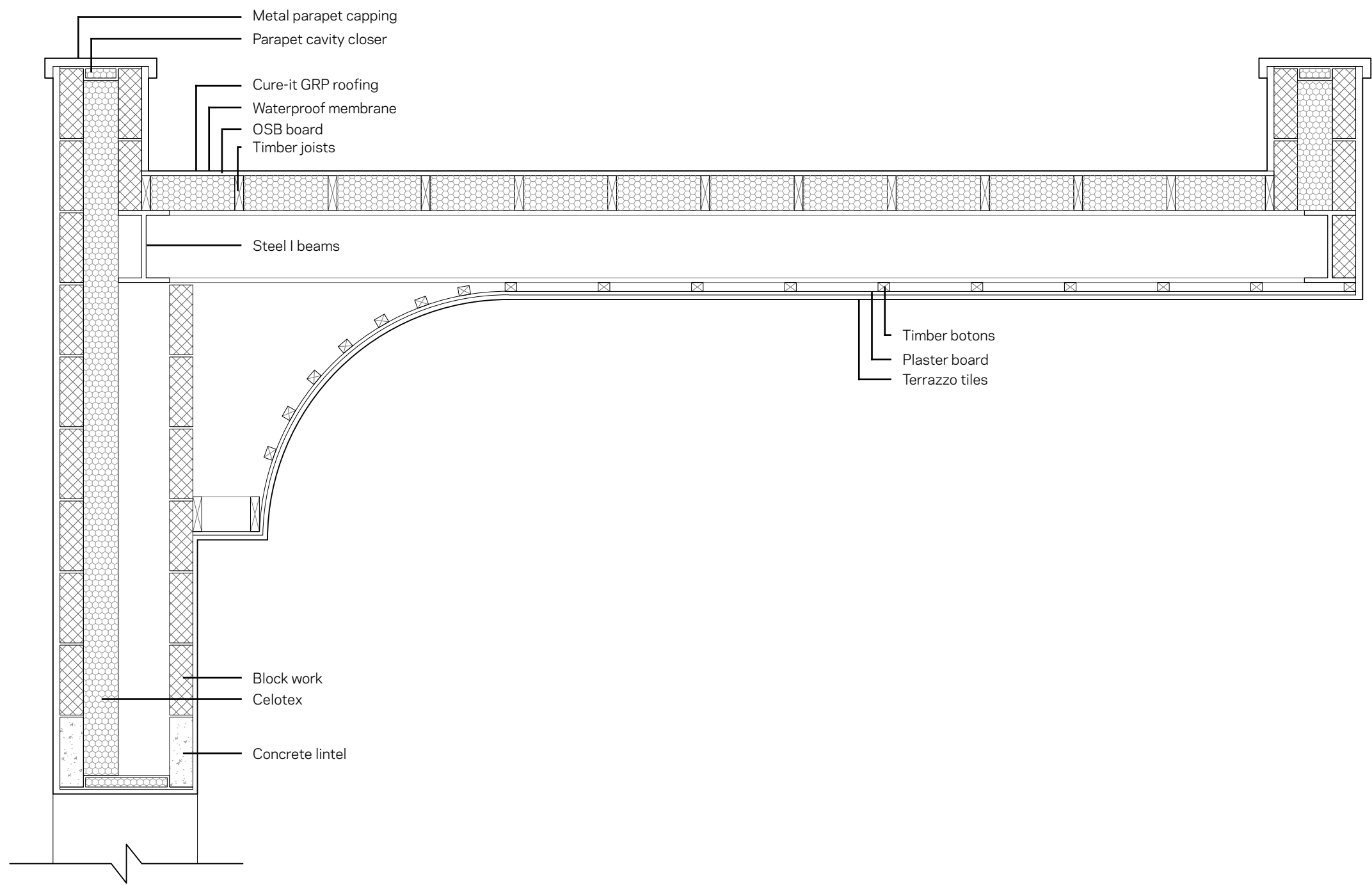

Gate - detail 2
1:20

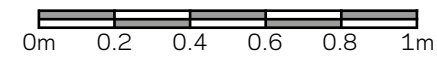

Proposed construction

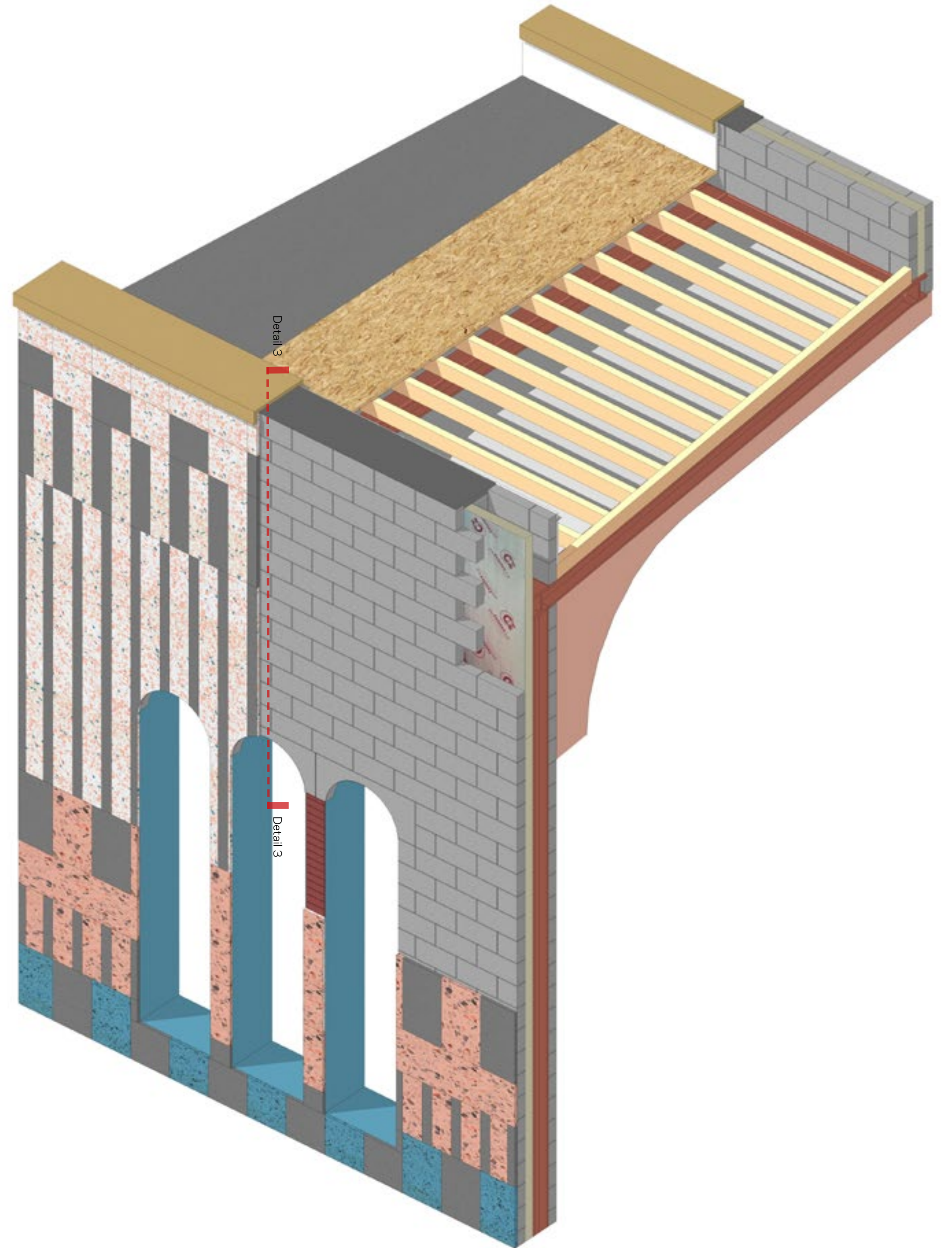

Arrival / Departure Gate ISO



Rotunda / Waiting room - wall section - main entrance
1:50 - Model

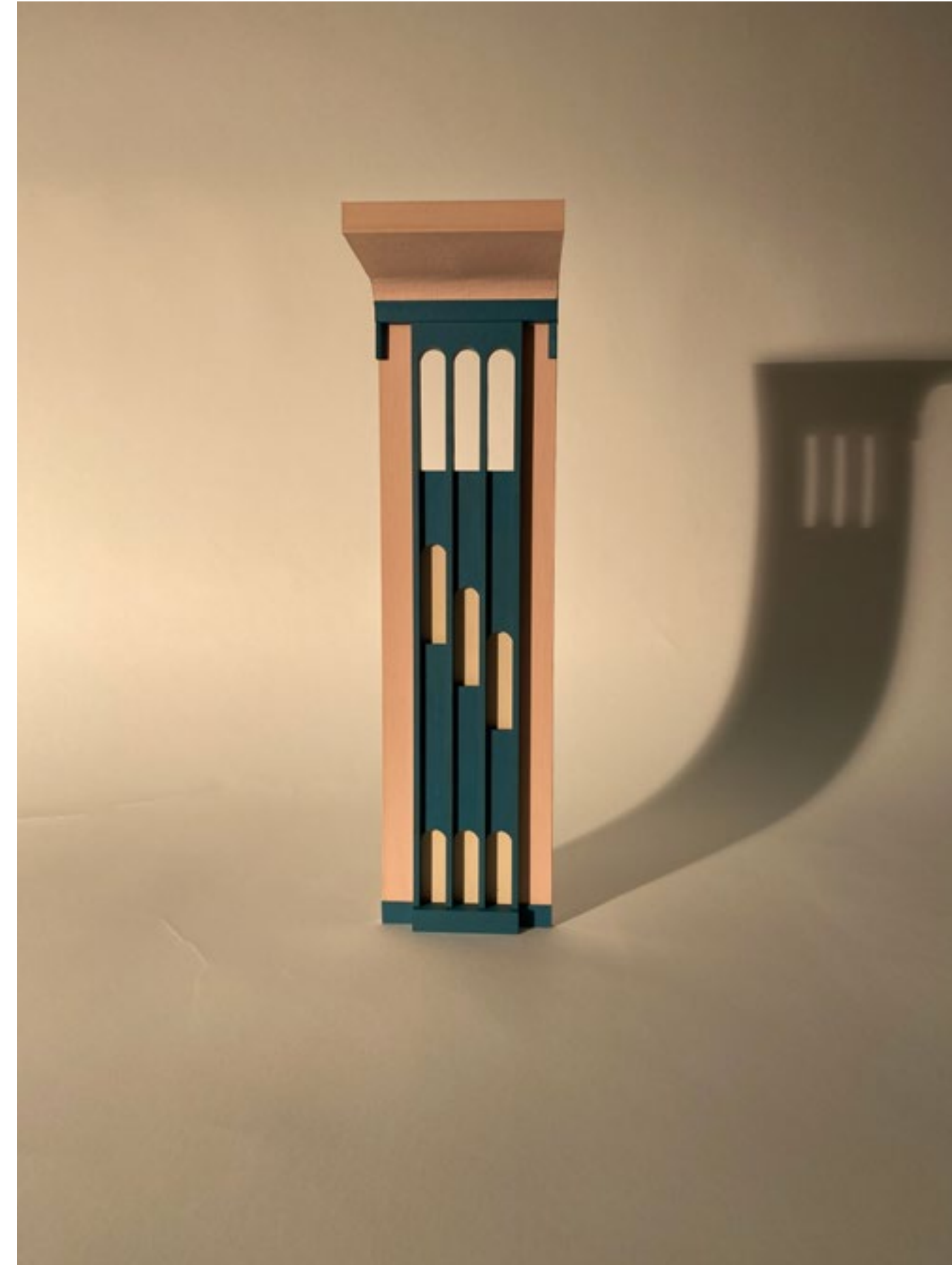

Rotunda / Waiting room - wall section - seating
1:50 - Model



Departure / arrival gate
1:50 - Model



Retail units windows
1:50 - Model



Luggage entrance
1:50 - Model



Crew quarters entrance
1:50 - Model



Seating in departure / arrival gate
1:50 - Model

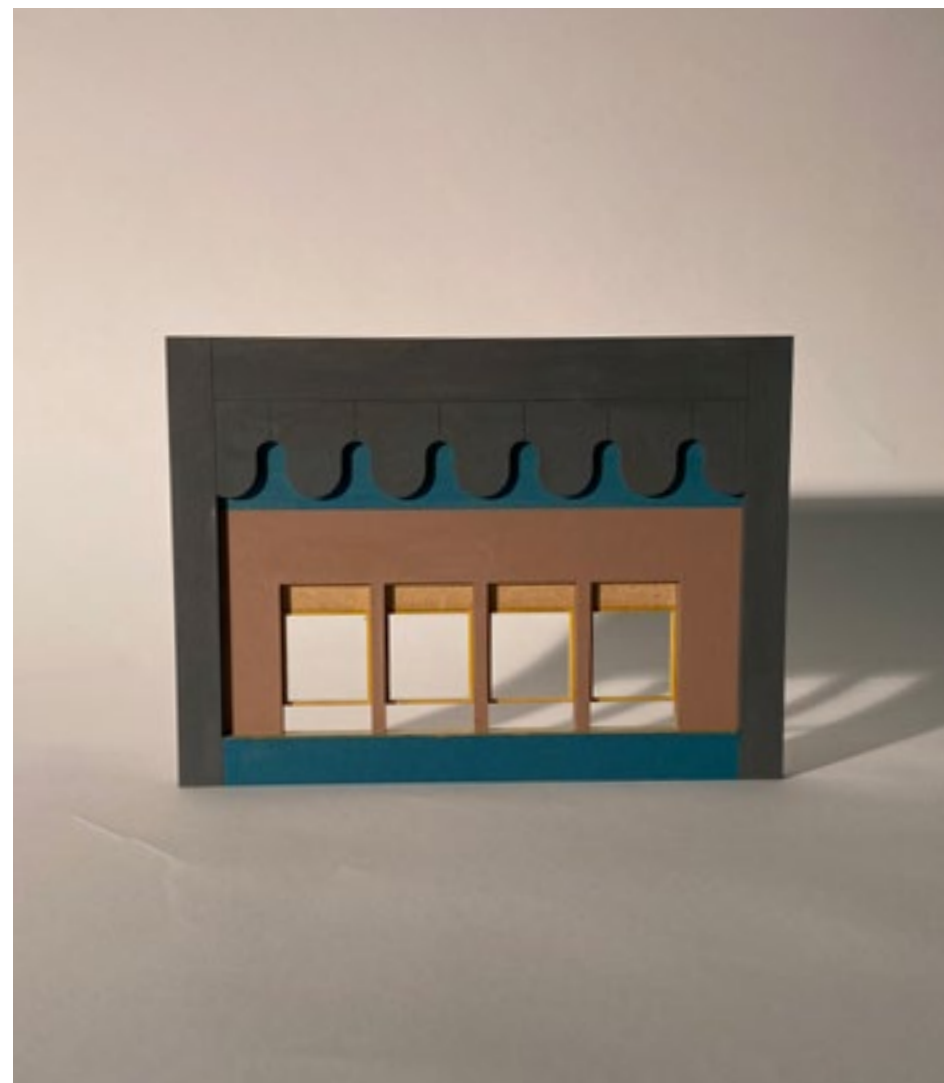

Ticket office
1:50 - Model



Retail units colonnade
1:50 - Model



Main entrance (arrival)





Ticket office





Storm room (viewing tower)





Colonnade view (entrance into shopping area)



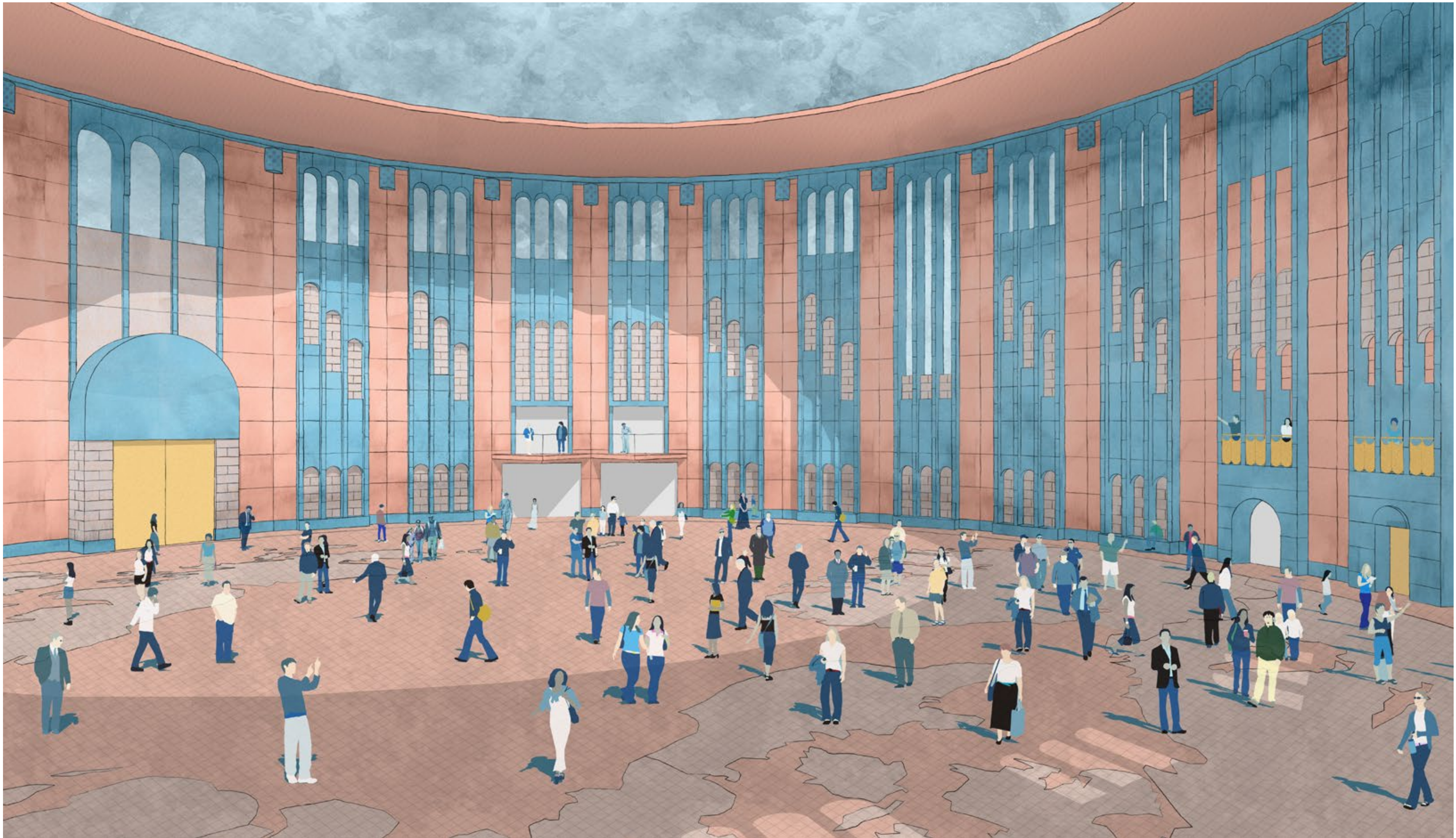

Rotunda view (waiting room)





Exit view (departure)



Terminal 1
View Looking North Up The Western Dock



View looking north up the western dock