

PORTFOLIO

HARVEY DUNN

ABOUT ME

EXPERIENCE

**UNIVERSITY
OF BRIGHTON** 2018-2022

**DOODLE
DESIGN
STUDIO** 2020
JUNE - AUGUST

**GRIMSHAW
ARCHITECTS** 2018
APRIL

SKILLS

AUTOCAD ● ● ● ● ●

PHOTOSHOP ● ● ● ● ●

INDESIGN ● ● ● ●

RHINOCEROS ● ● ● ●

SKETCH UP ● ● ●

LUMION ● ● ●

TABLE OF CONTENTS

SECOND YEAR
TERM TWO

**THE HOLBORN
SCHOOL OF CHAIR
DESIGN AND CRAFT**

01

THIRD YEAR
TERM TERM ONE

**THE NINE SQUARE
HOUSE**

15

THIRD YEAR
TERM TWO

**INTERGENERATIONAL
HOUSING BLOCK**

26

FREELANCE WORK

44

**ROYAL
SUNDERLAND
UNIVERSITY
COMPETITION**

49



THE HOLBORN SCHOOL OF CHAIR DESIGN AND CRAFT

THE SITE IS LOCATED IN HOLBORN, LONDON AND CURRENTLY HOLDS 2 POORLY INTERCONNECTED BUILDINGS. ONE IS THE CENTRAL ST MARTINS COLLEGE OF ARTS AND DESIGN BUILT IN 1905 THAT IS NOW IN DISUSE; THE OTHER IS THE RED LION SQUARE COLLEGE OF ARTS THAT WAS BUILT IN 1960, WHICH UNTIL RECENTLY HAD ALSO FALLEN IN TO COMPLETE DISUSE UNTIL THE SITE WAS ADOPTED BY THE ARTS CHARITY, THE KOPPEL PROJECT.



SITE SURVEY ELEVATIONS

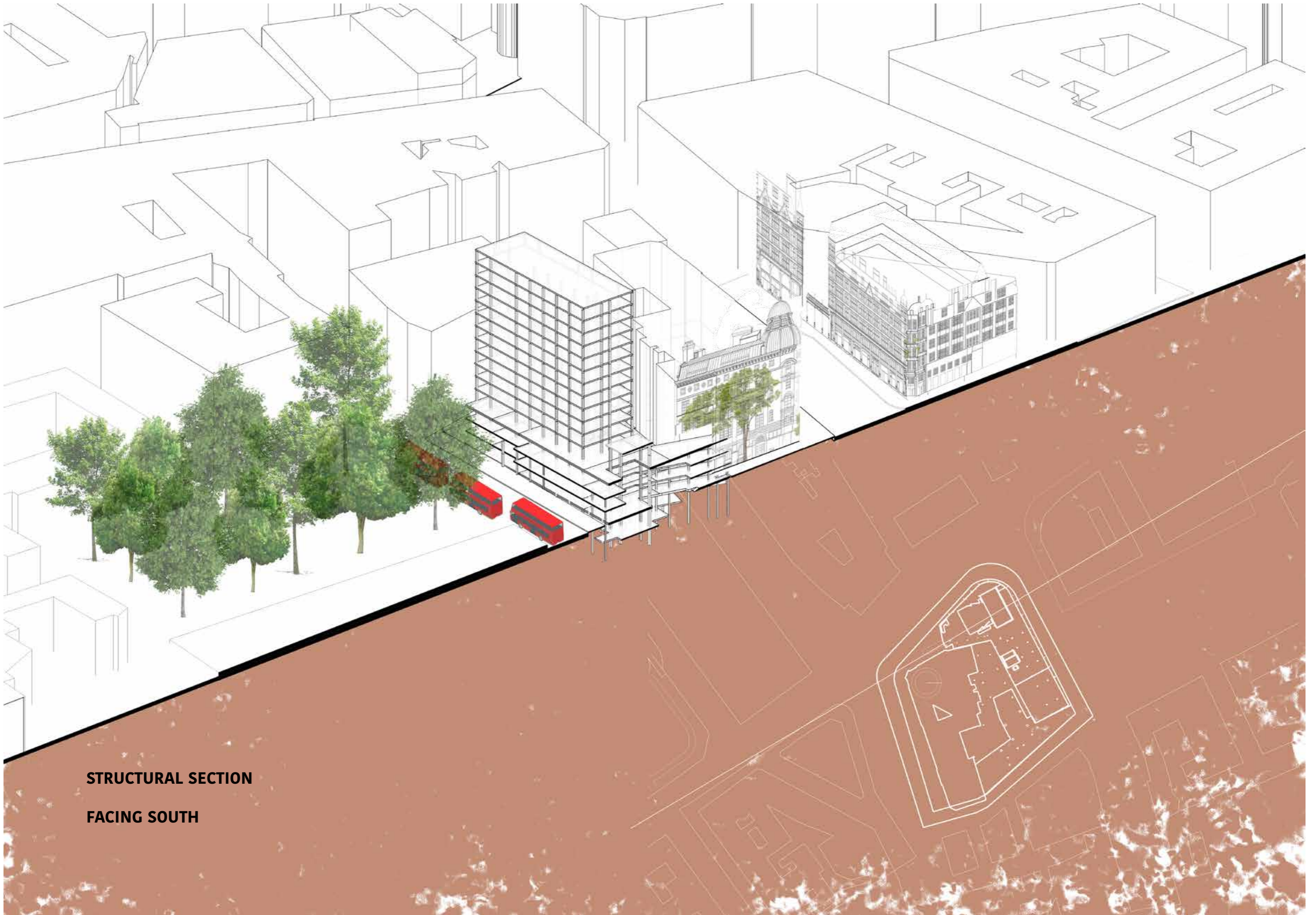

STRUCTURAL SECTION

FACING SOUTH

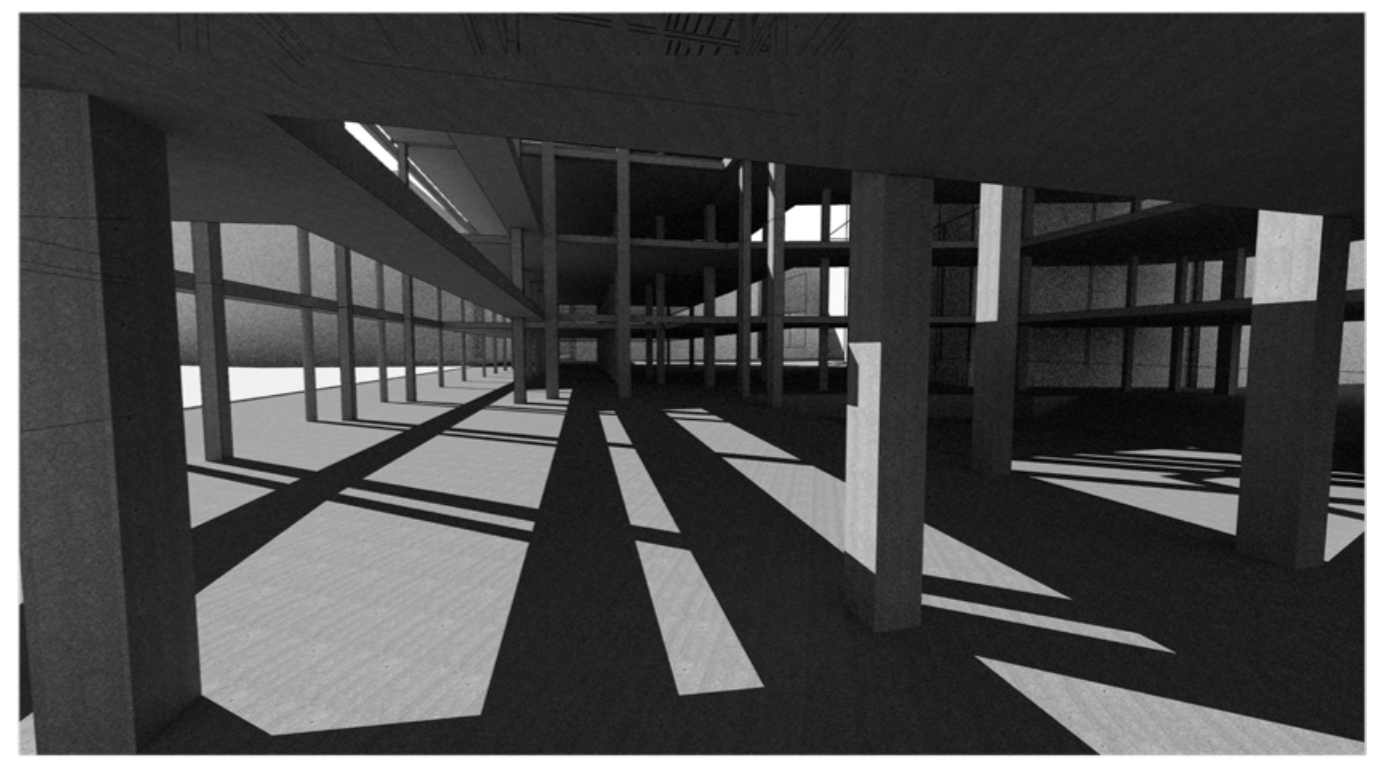
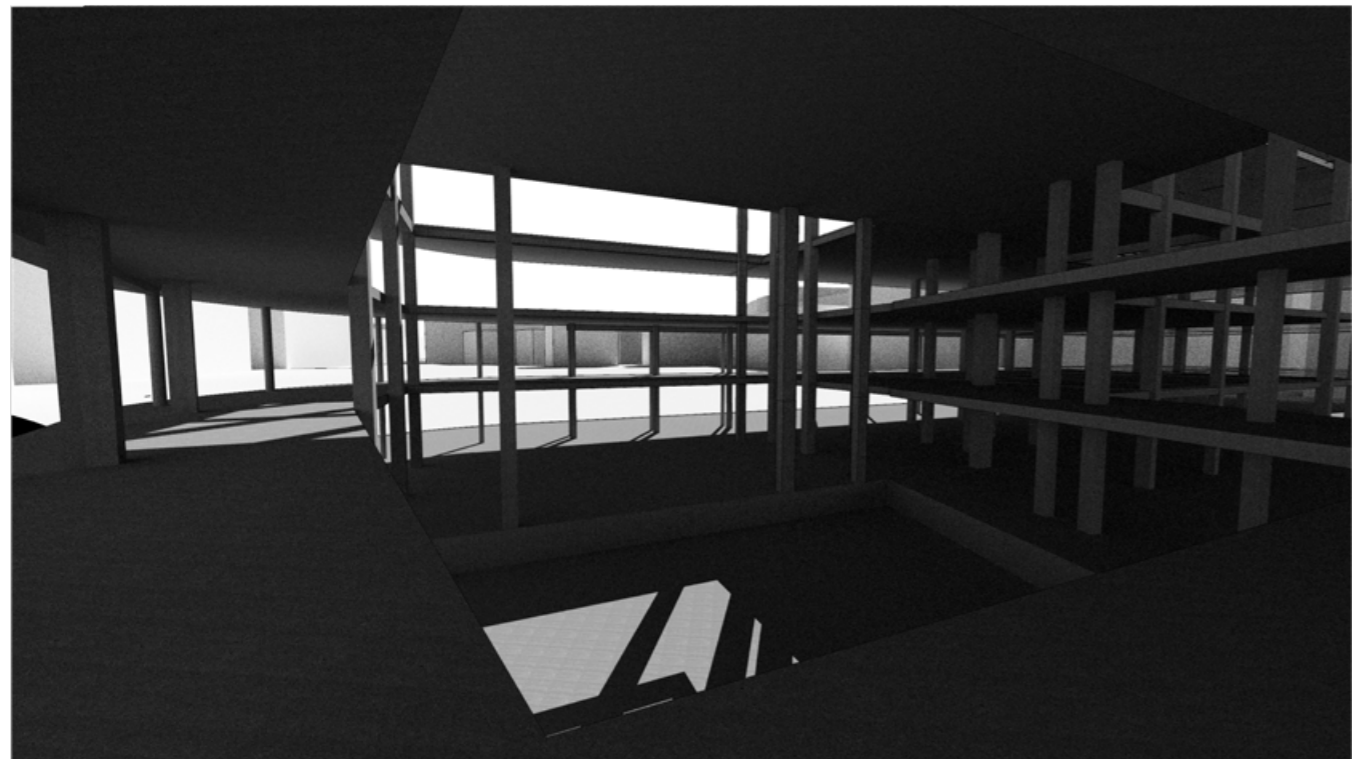
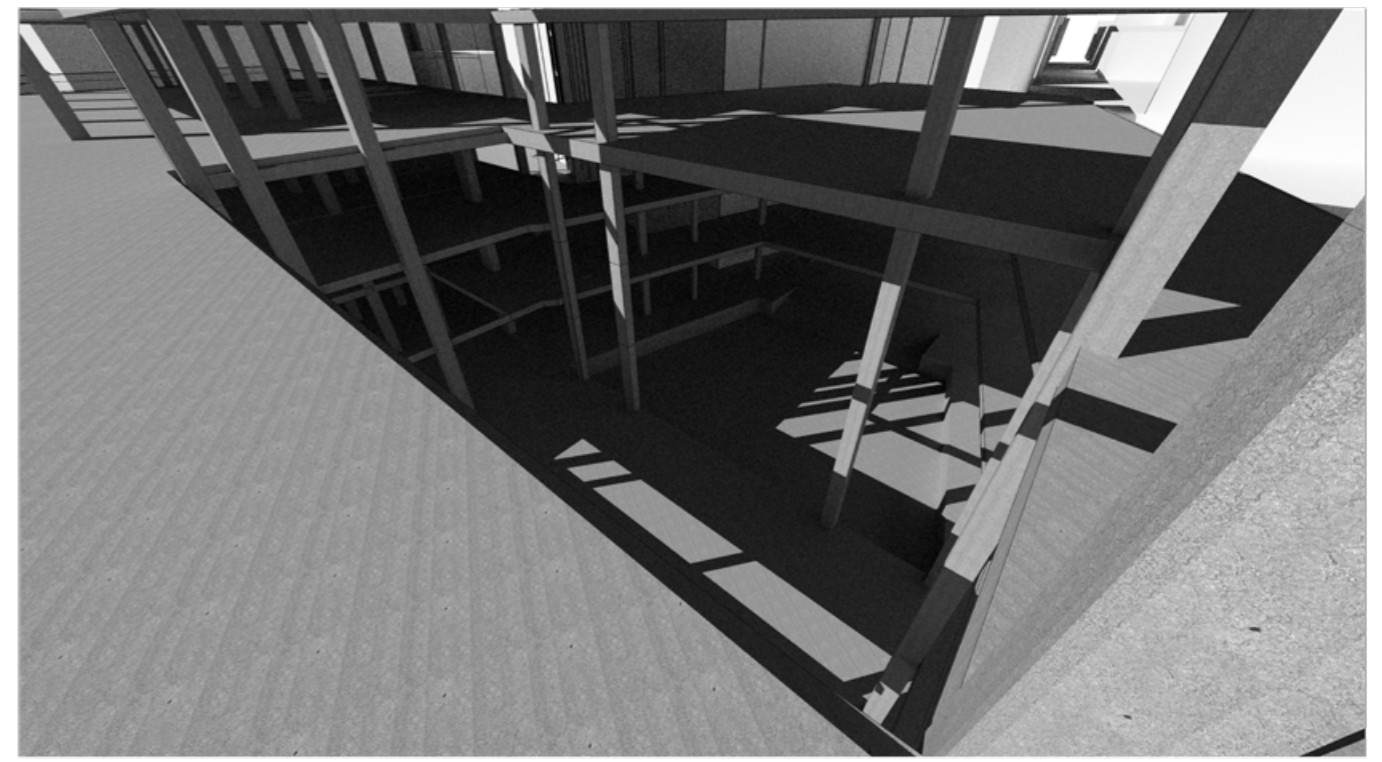

**VIEWS WITHIN THE EXISTING
STRUCTURE**

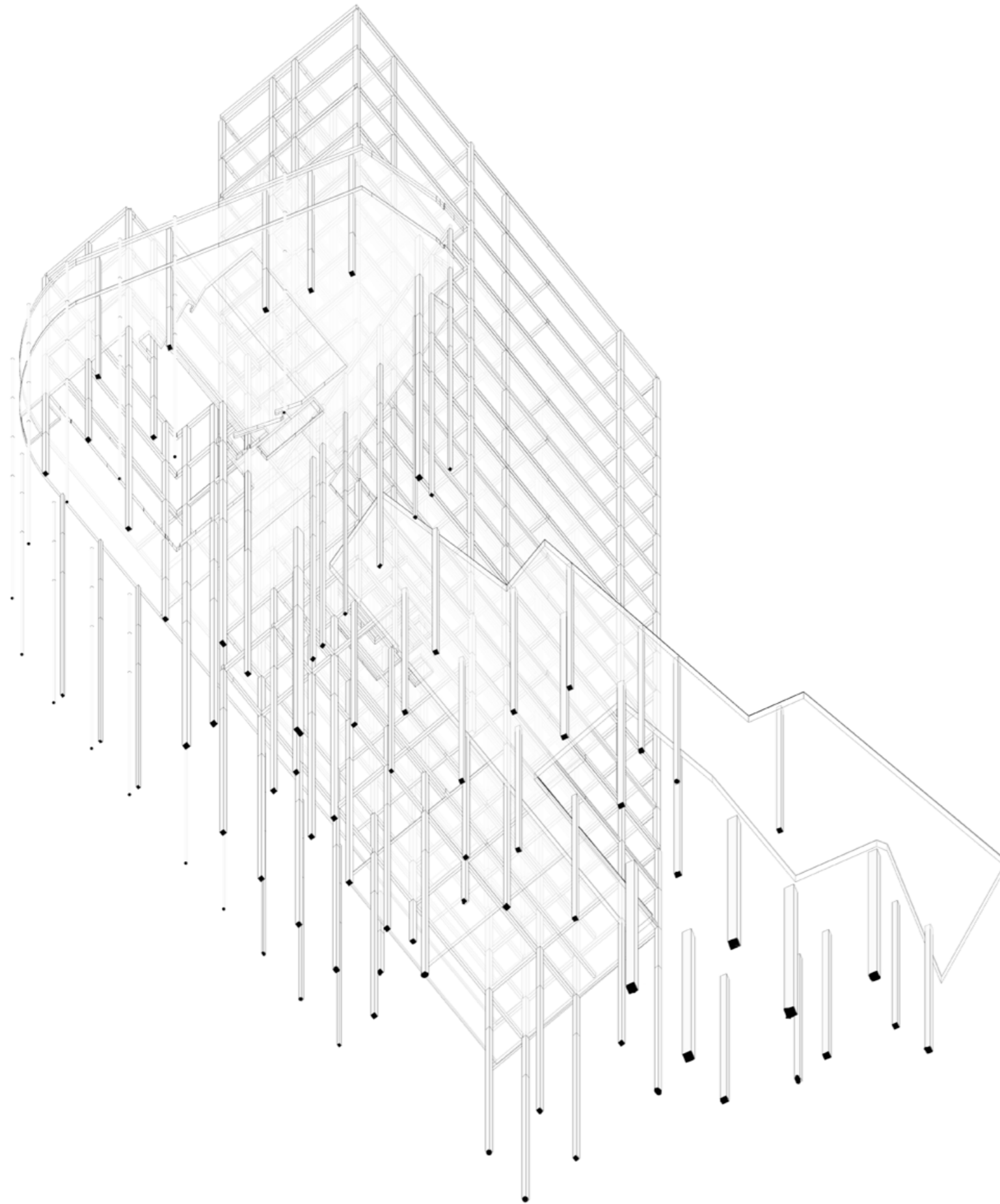

TOTAL VOLUME OF THE BEAMS AND
COLUMNS

47278m³

TOTAL STORED CARBON

1920018m³

TOTAL STORED CARBON FRAME

58115kg/m³

TOTAL STORED CARBON IN FLOOR
PLATES

51925kg/m³

**WORMS EYE
AXONOMETRIC**

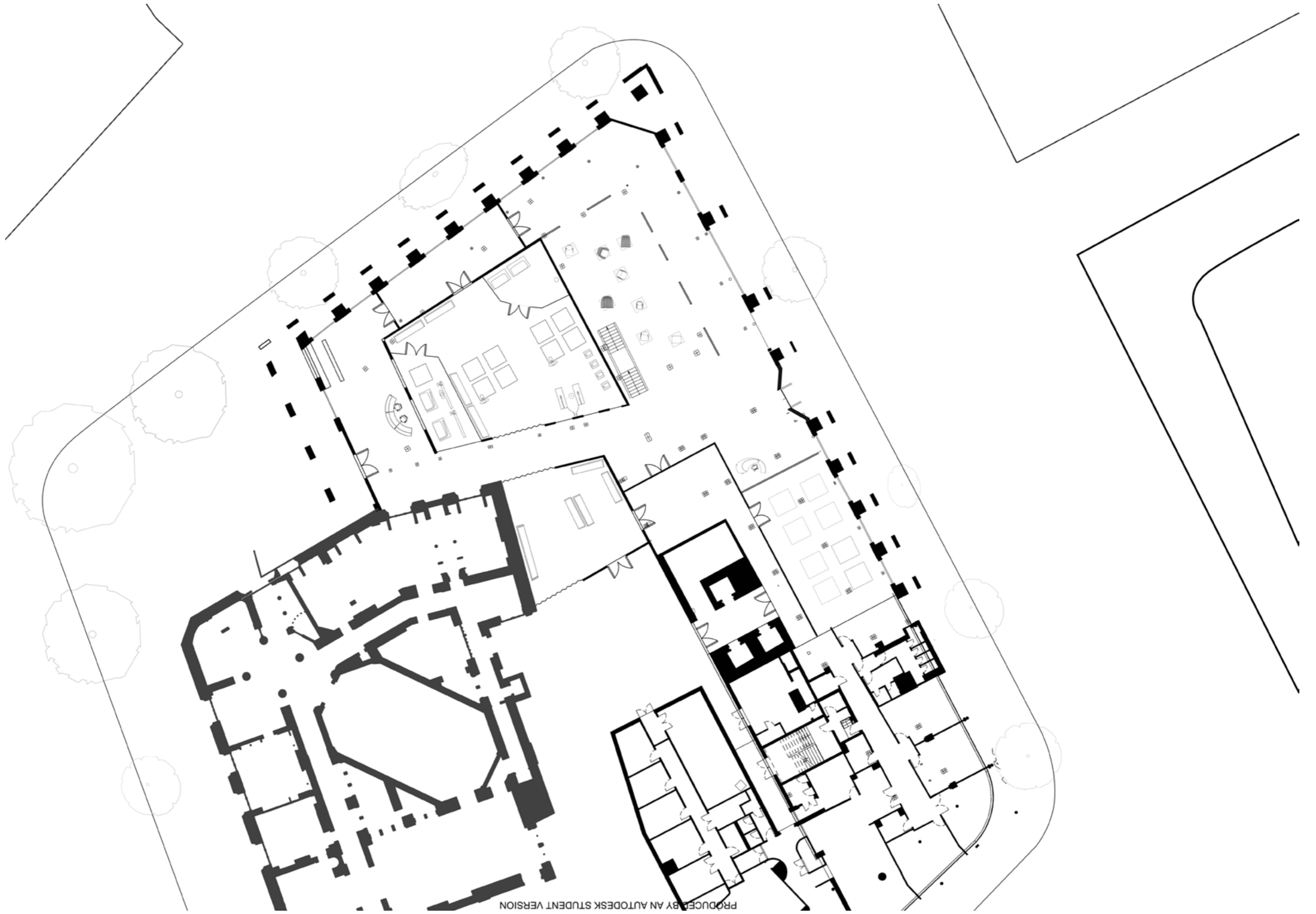

PRODUCED BY AN AUTODESK STUDENT VERSION

GROUND FLOOR PLAN



**DRAKE STREET WEST
ELEVATION**



**SOUTHAMPTON ROW EAST ELE-
VATION**



DRAKE STREET WEST
ELEVATION





ON IT'S SURFACE THE BRIEF IS SIMPLE. TO DESIGN A HOME DISPELLING THE VICTORIAN HOUSING TYPOLOGY AND INSTEAD USE THE PATTERN OF A NINE SQUARE GRID.

HOWEVER, WHEN BEGINNING TO GENERATE A PROGRAMME, WITHOUT LIMITATIONS OF STANDARD PARAMETERS. THE SITE IS NON CONTEXTUAL, THE PROJECT IS NOT FUNDED BY EXTERNAL AGENTS. THE PROJECT BECOMES PRECISELY THE REPERCUSSIONS OF YOUR ACTIONS AND INTERPRETATIONS ONLY.

THE INTERPRETATION OF THE HUMAN ROUTINE, THE HUMAN NATURE, THE CAUSATION OF EMOTIONS AND OUR REACTIONS TO THE DEFINITION OF 'HOME'.

ALONGSIDE THIS WE HAD TO ENCORPORATE THE LIFE OF WORK IN TO THE ROUTINE. A PART OF OUR EXISTENCE THAT FOR MANY USED TO SEPERATE US FROM THE HOME HOWEVER, IN RECENT YEARS BECOME THRUSTED IN TO THE NORM FOR MANY. A REACTION THAT WE AS STUDYING PRACTITIONERS MUST EVOLVE ALONGSIDE.

NONETHELESS A WISE MAN ONCE SAID "THE NINE SQUARE KNOWS MORE ABOUT ARCHITECTURE THAN YOU DO".

THIRD YEAR
TERM TERM ONE

**THE NINE SQUARE
HOUSE**

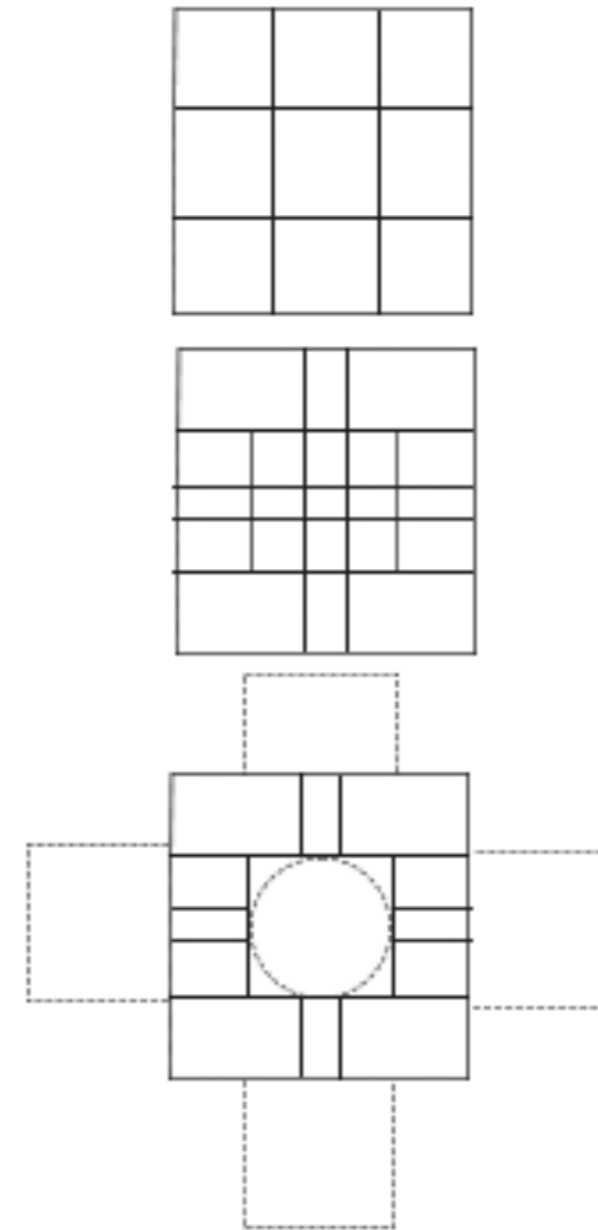
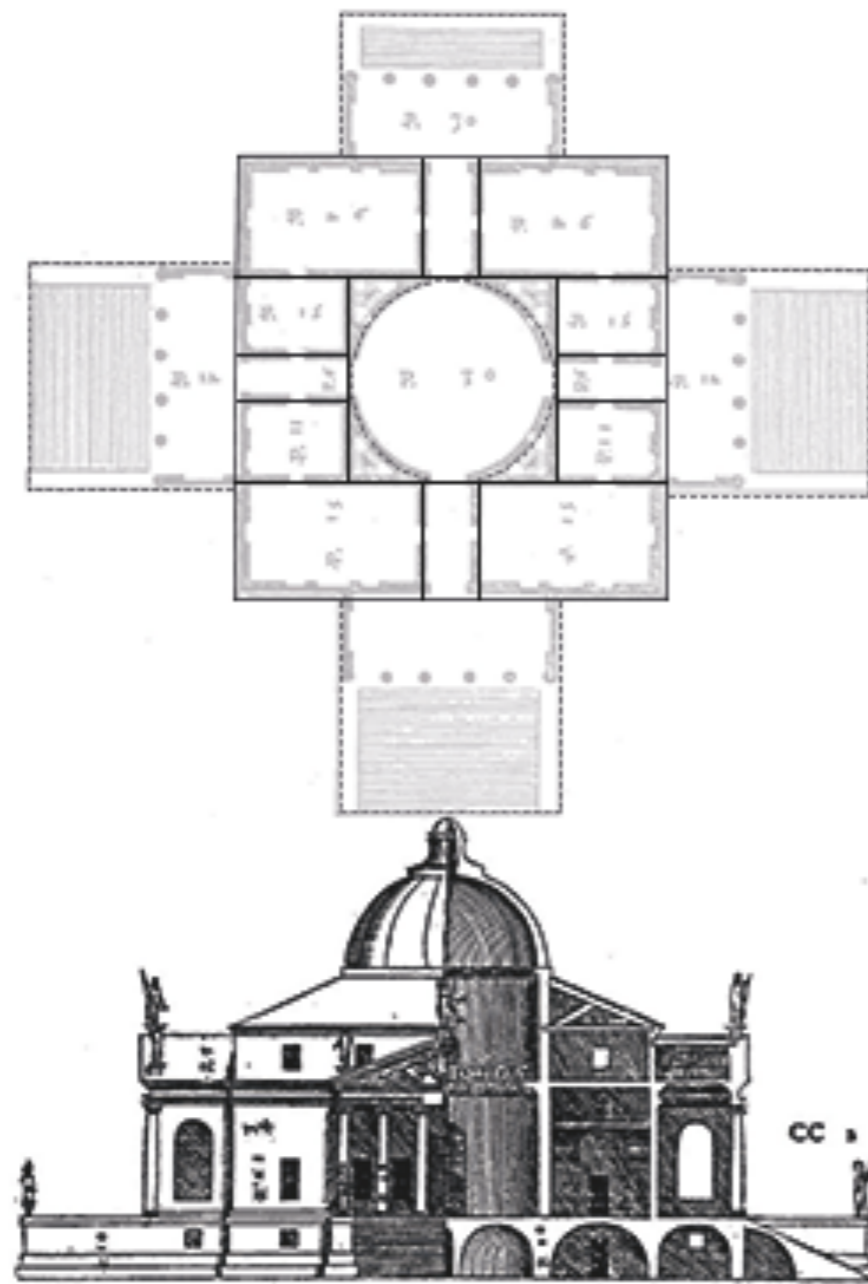

**PALLADIO'S LA RATONDA
GRID STUDY**

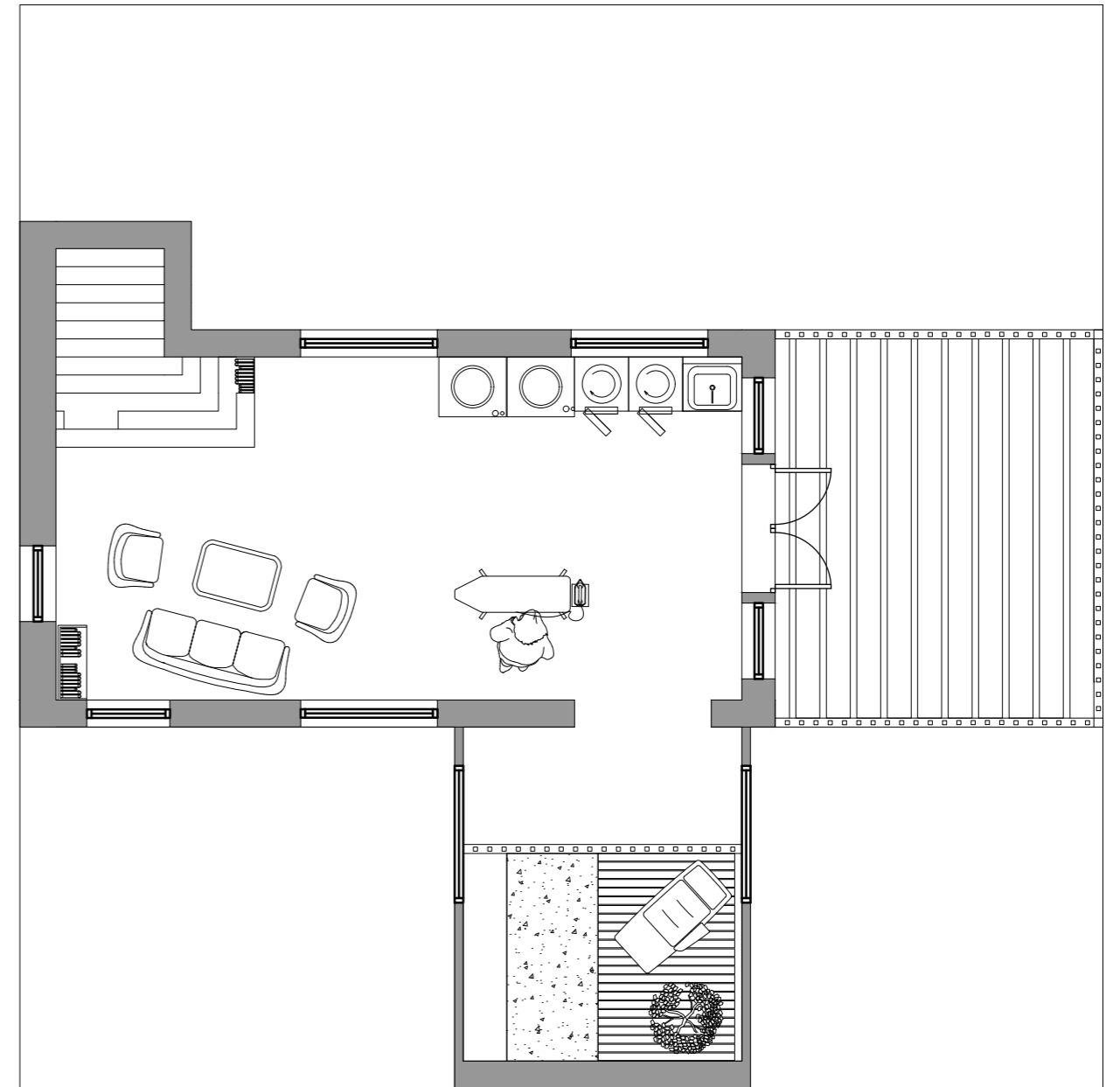
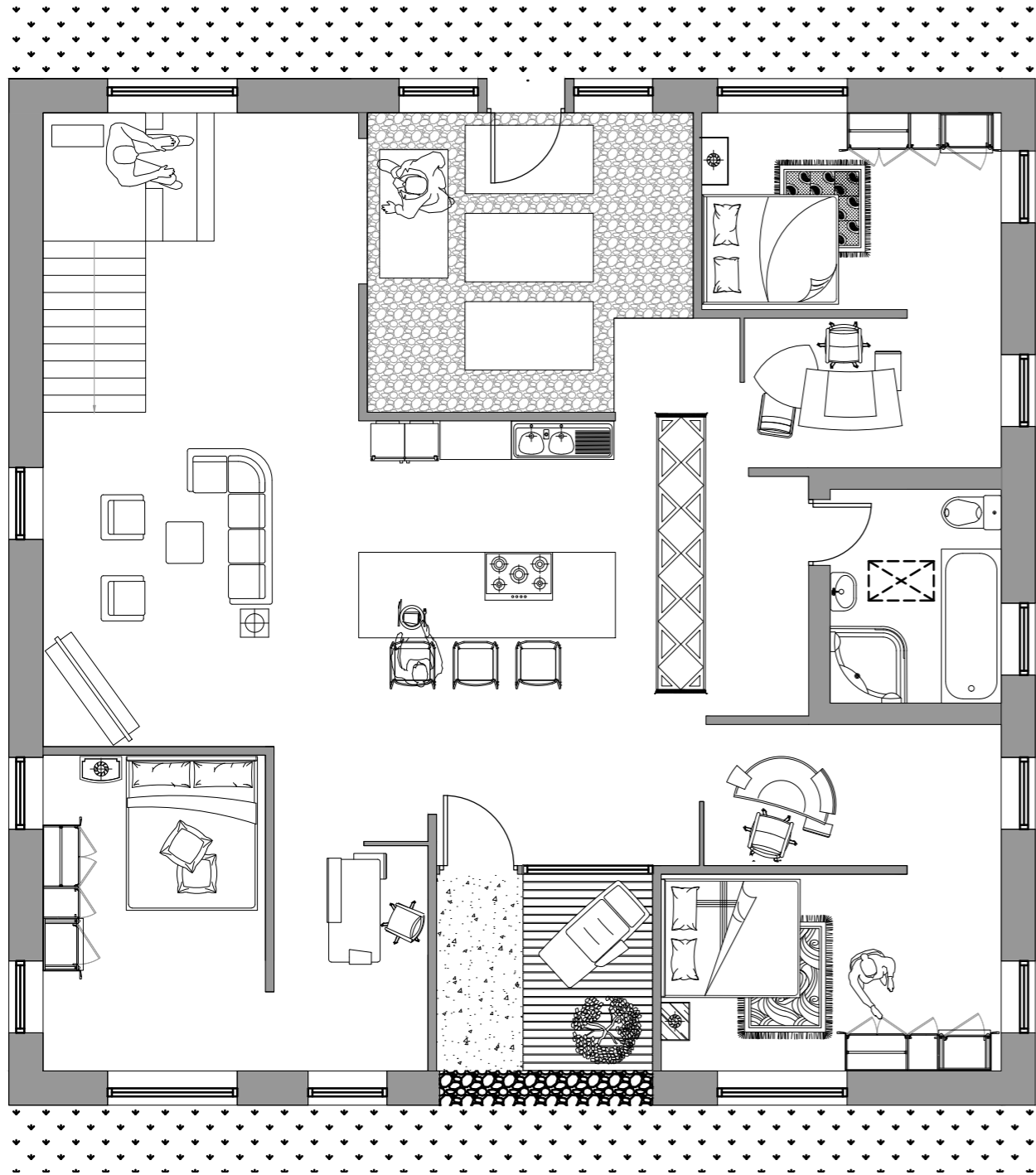

INITIAL ITERATION

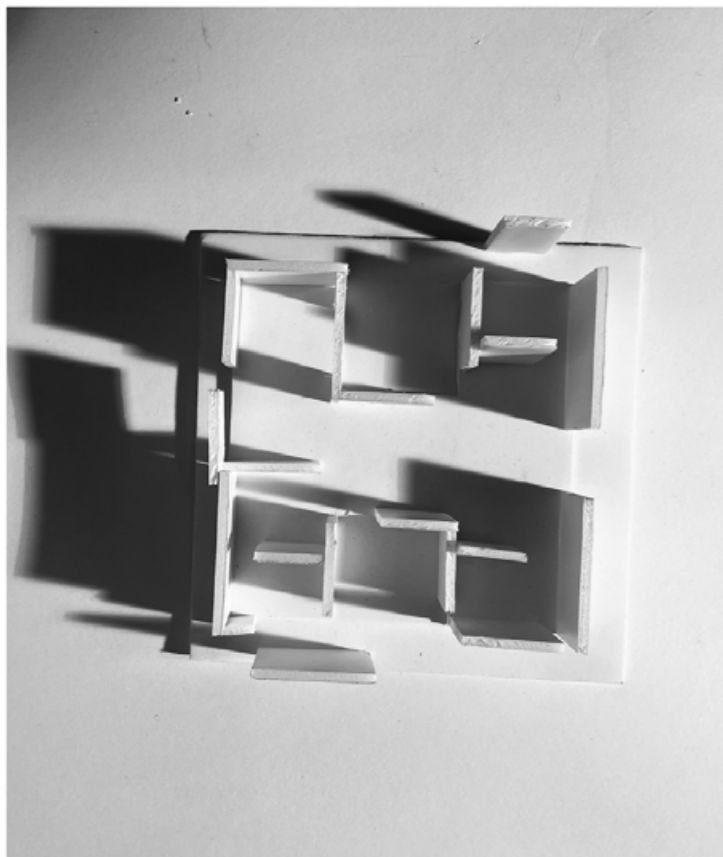

9am

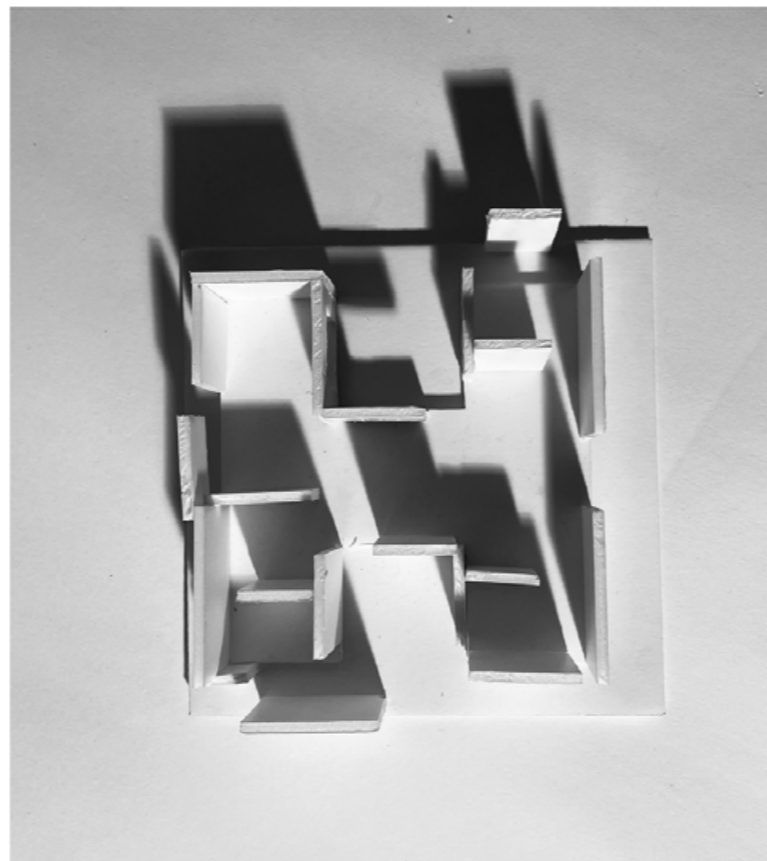

12pm

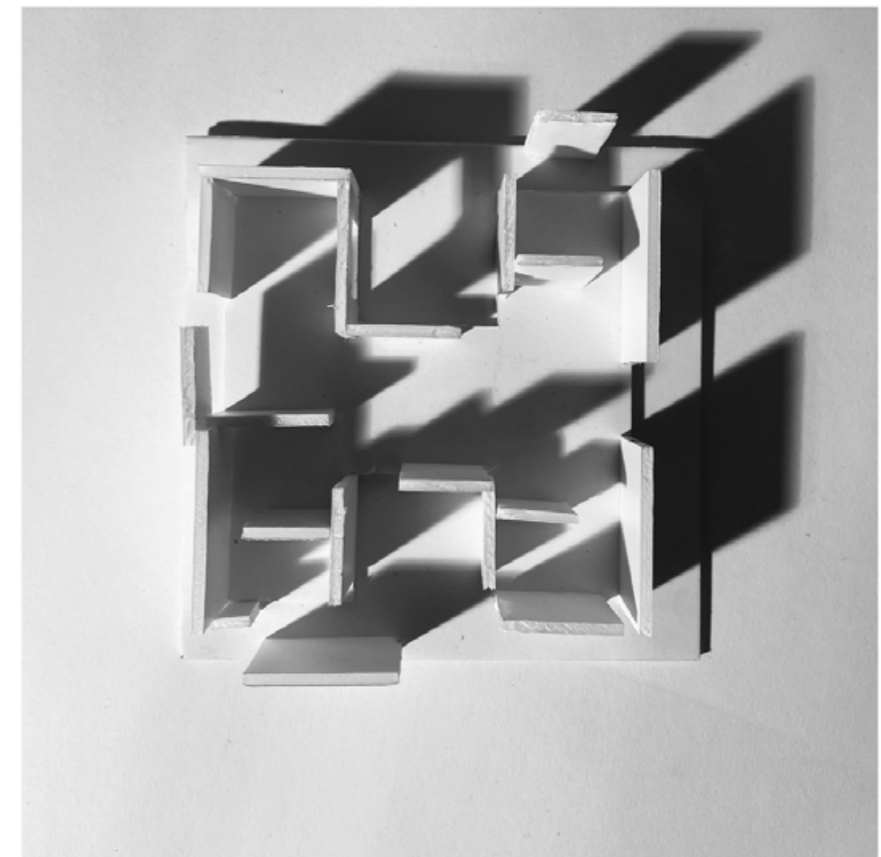

6pm

SHADOW STUDY

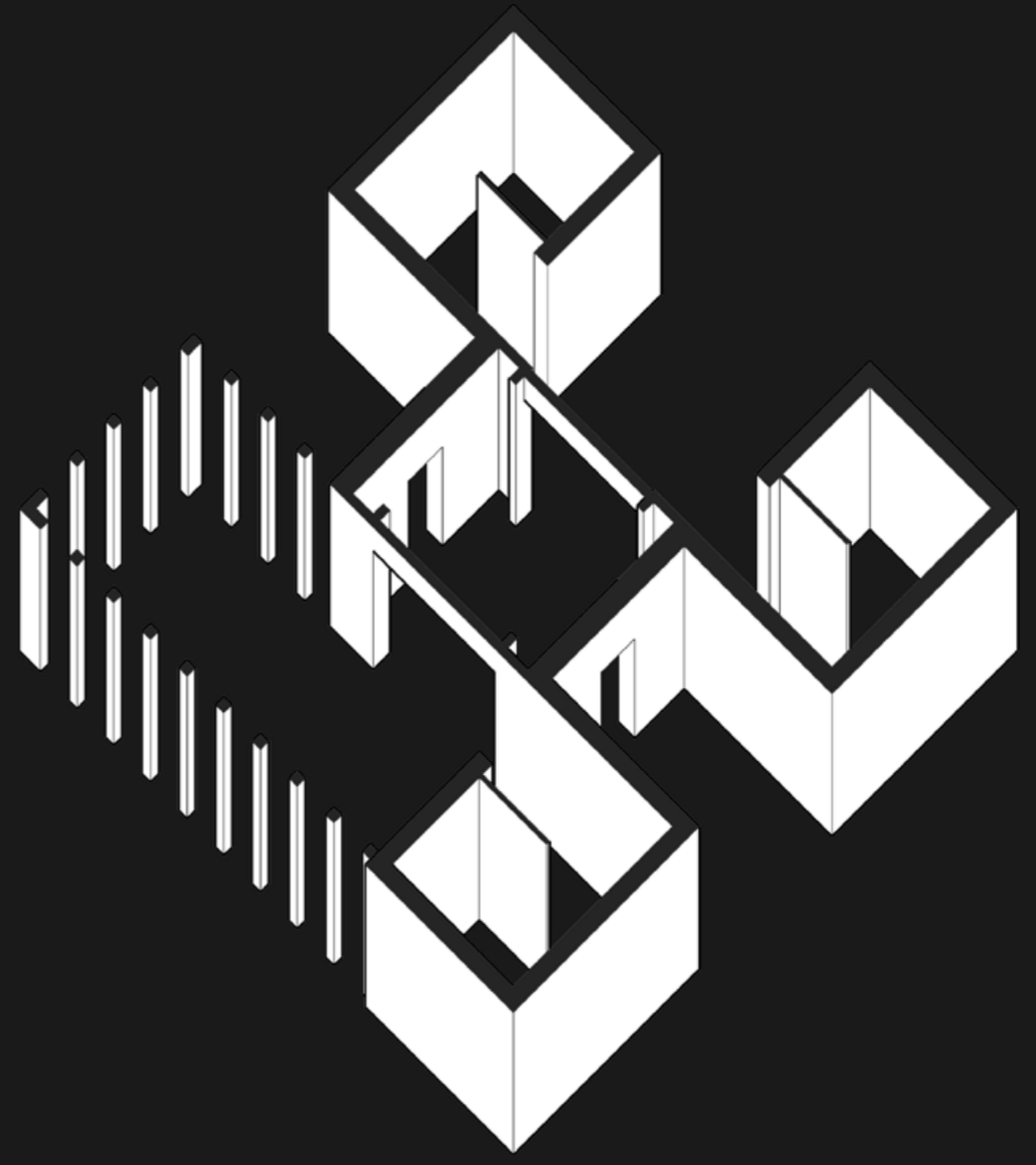
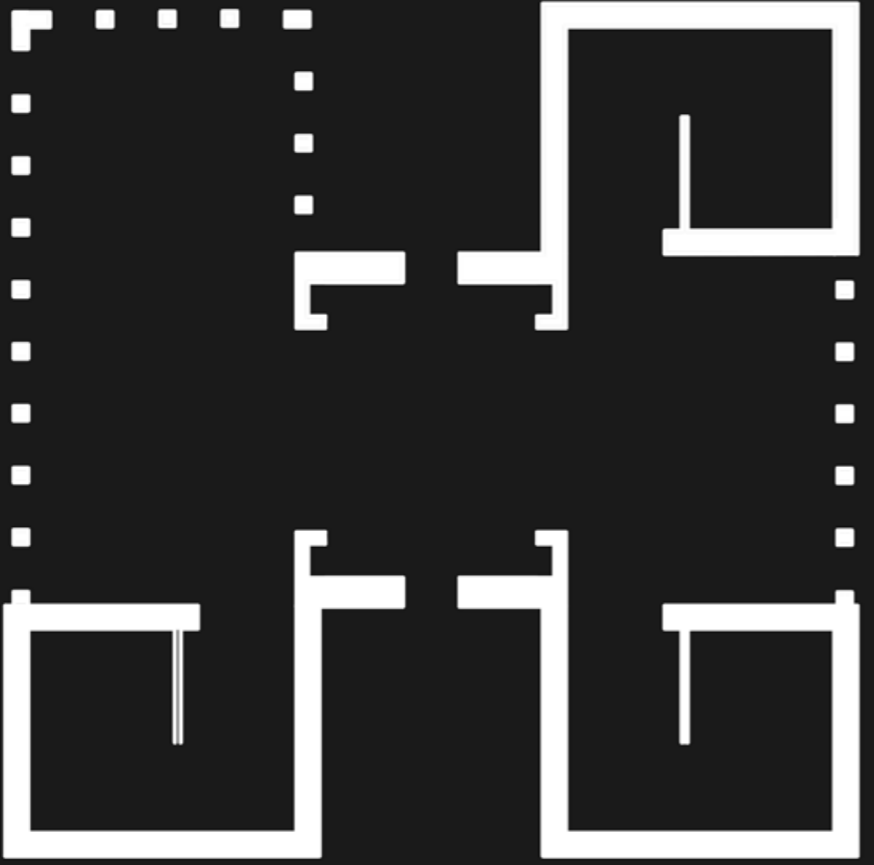
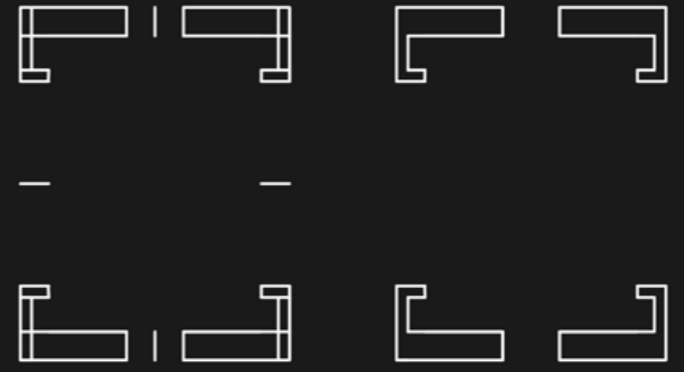
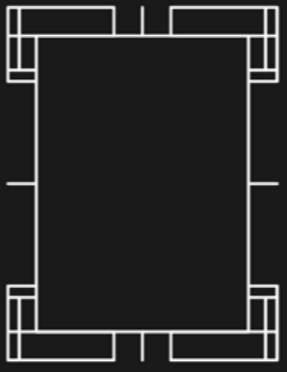
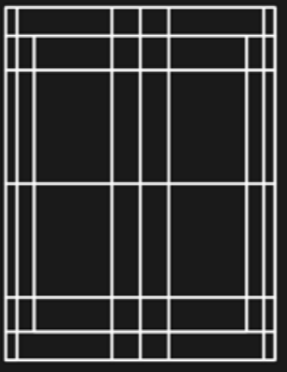
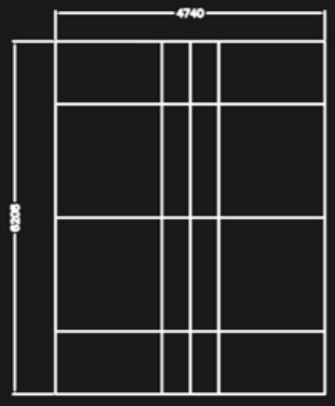

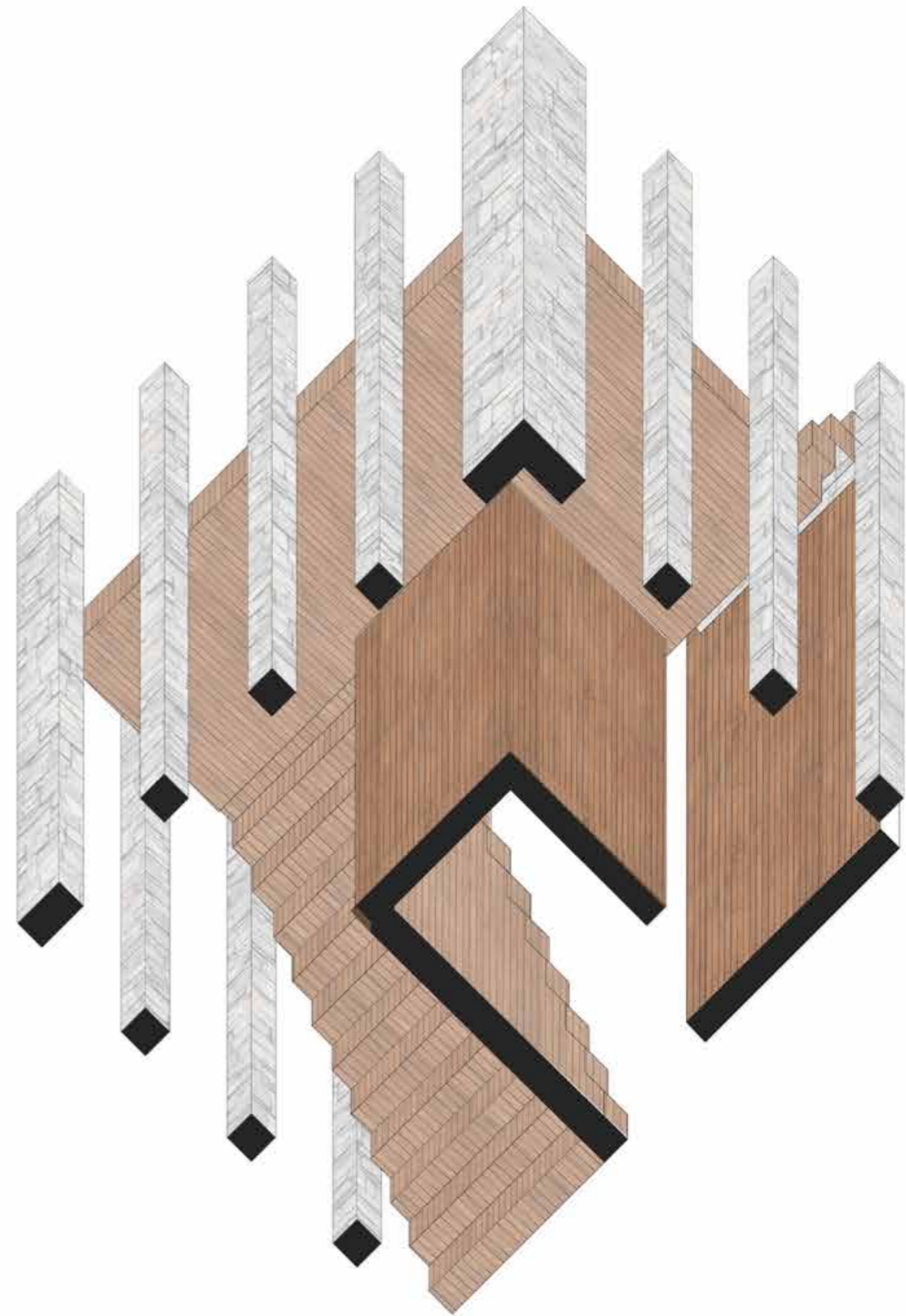
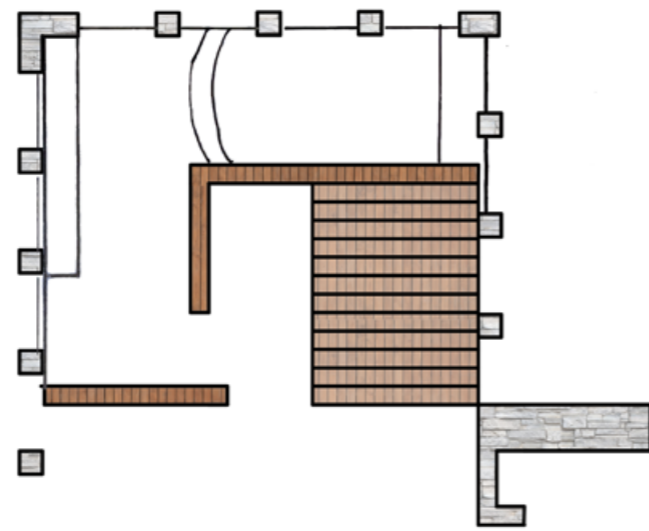
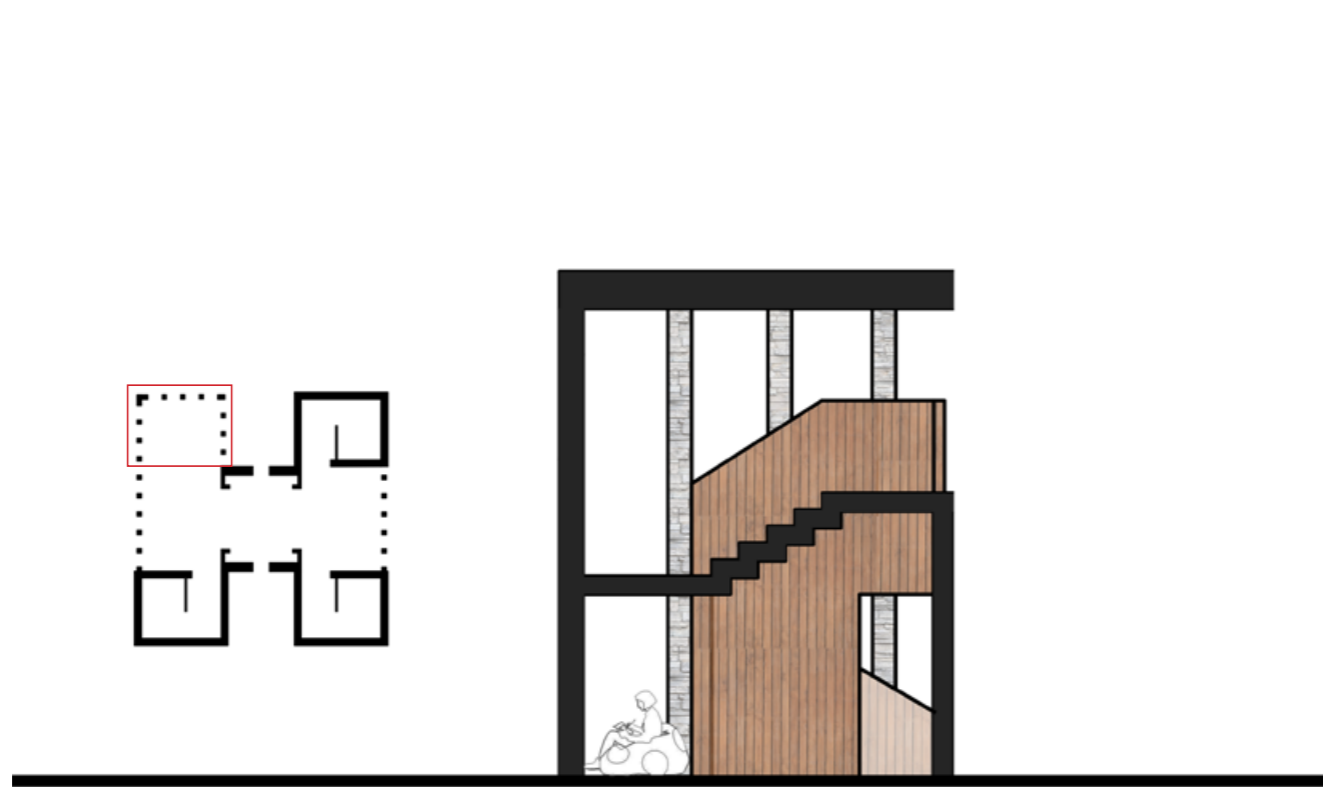

SNUG FRAGMENT

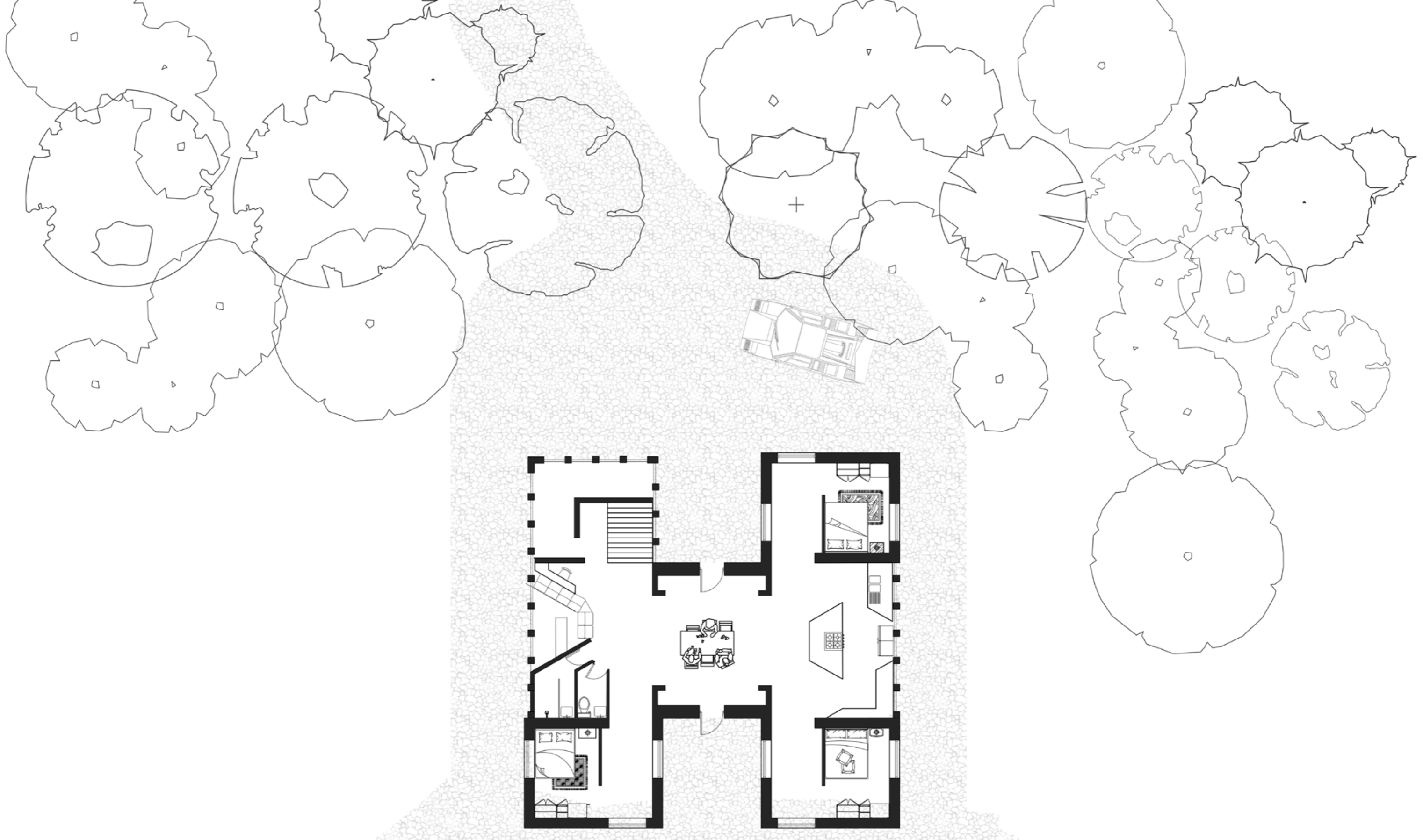

GROUND FLOOR PLAN

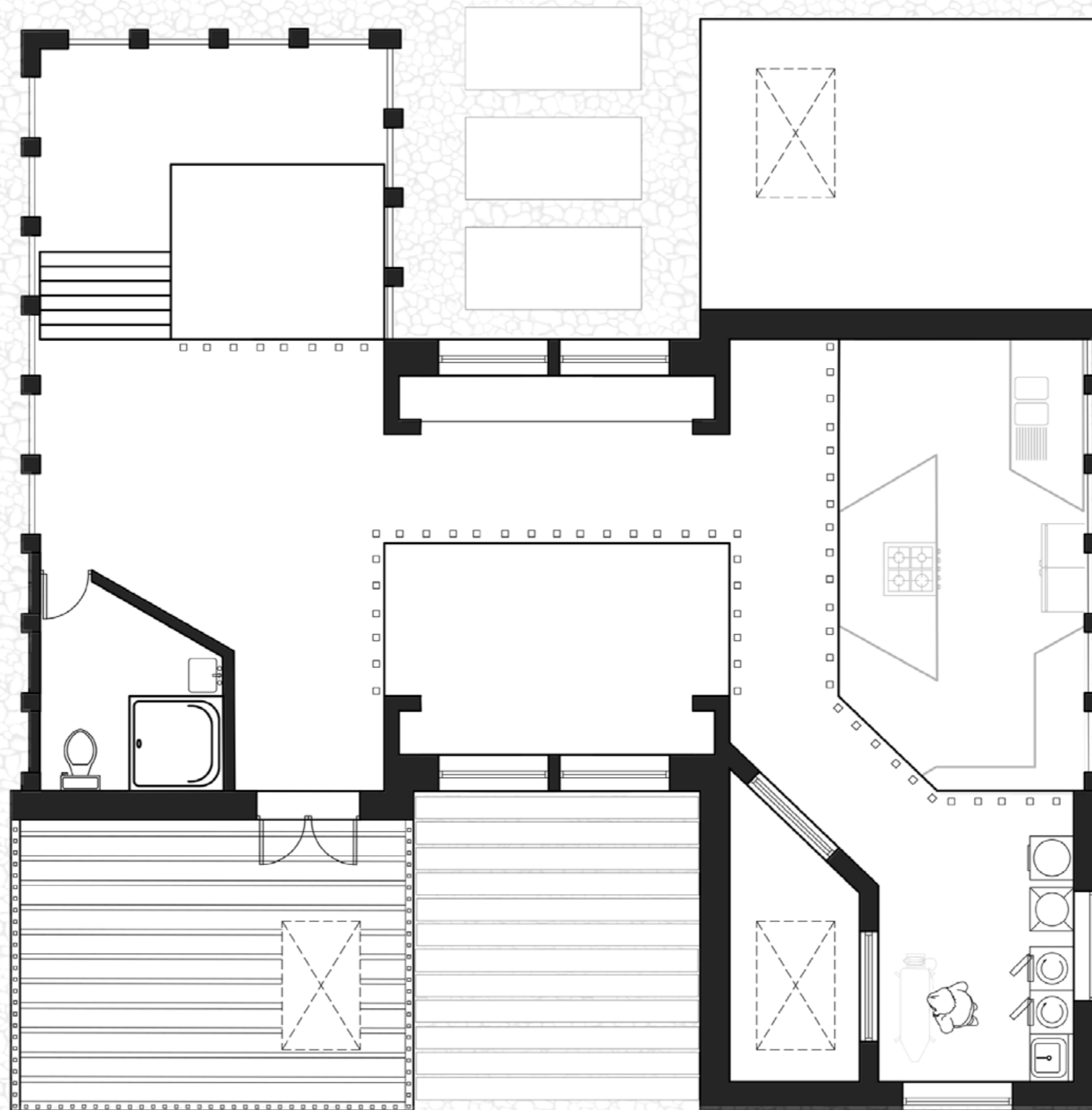

1ST FLOOR PLAN

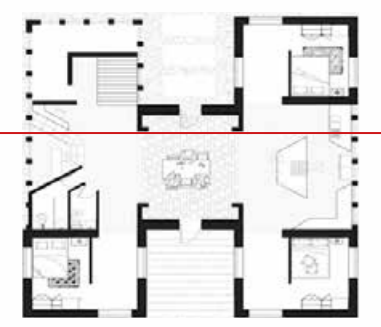
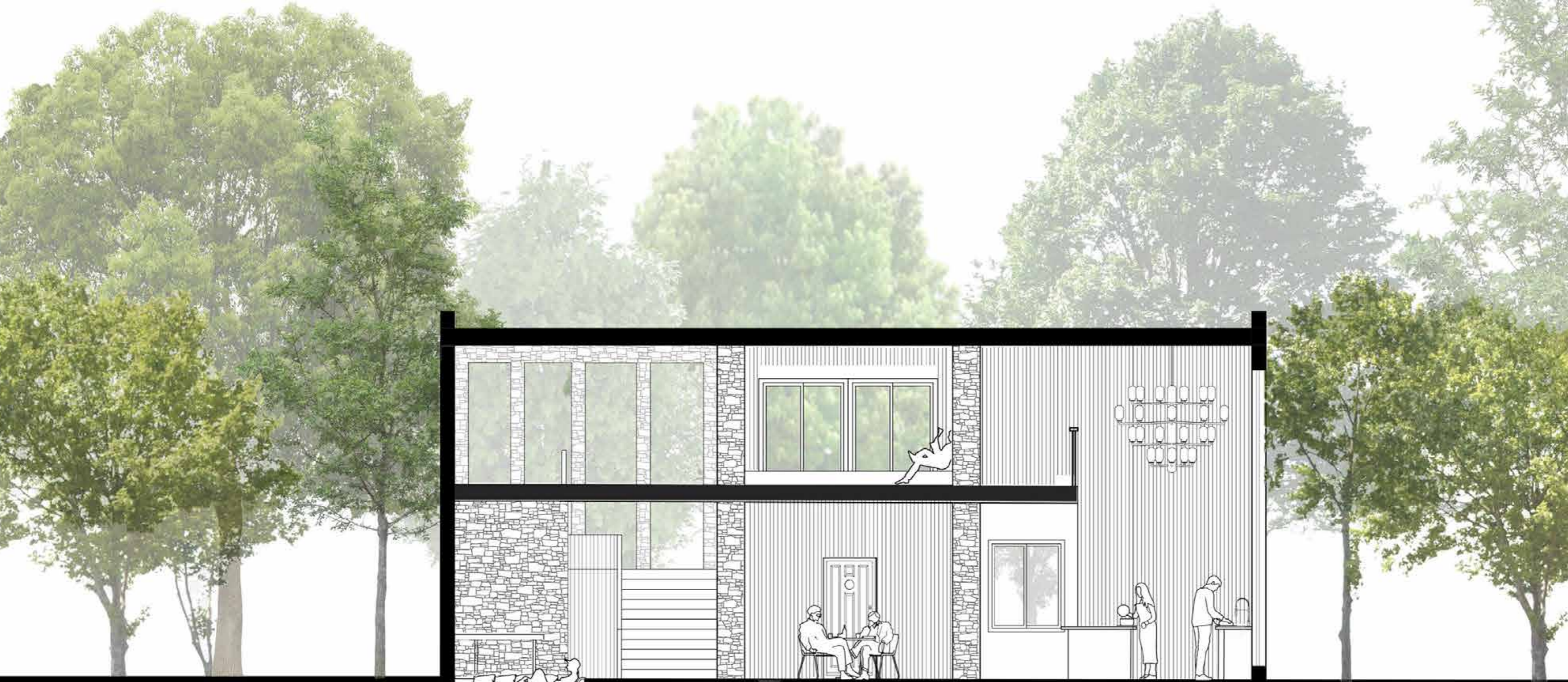

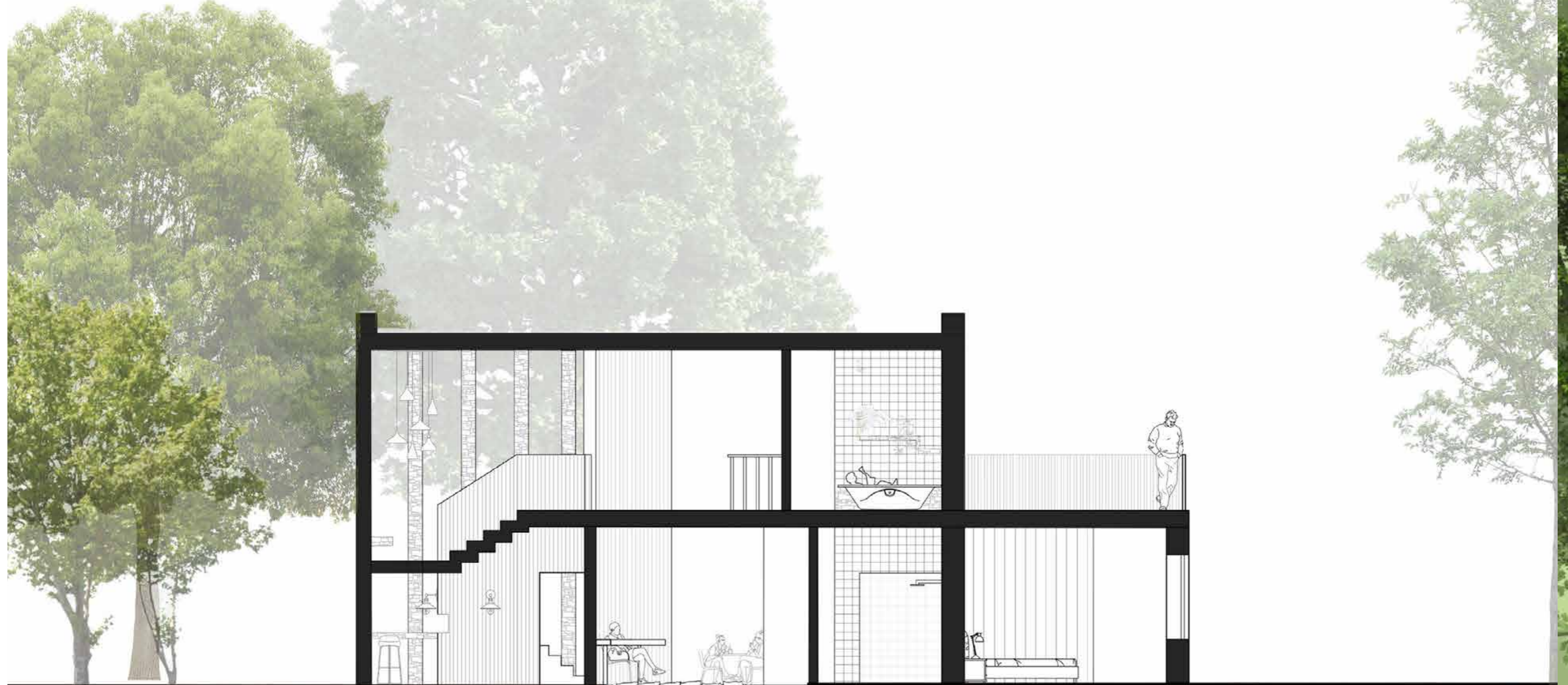



SOUTH WEST
AXONOMETRIC

SCALE 1:100

THIRD YEAR
TERM TWO

INTERGENERATIONAL HOUSING BLOCK

FOR NOW, IT IS INEVITABLE THAT YOU WILL CONTINUE TO GROW OLD. BY 2050 THERE WILL BE MORE OVER PEOPLE OVER THE AGE OF 65 THAN UNDER THE AGE OF 16'S LIVING IN THE UK. THIS DEMOGRAPHICAL SHIFT IS CAUSING A RESHUFFLING IN THE PRIORITIES OF URBAN DESIGNERS AND ARCHITECTS ALONGSIDE POLICYMAKERS; TO HELP TACKLE THE ARGUABLY 'UNDERLYING AGE-ISM' THAT DOES CURRENTLY CHARACTERISE OLD AGE PENSIONERS AS PASSIVE VICTIMS OF DEVELOPING ARCHITECTURAL DEVELOPMENT AND URBANISATION. ALONGSIDE THIS THE YOUNGER GENERATIONS ARE SUFFERING FROM EXPENSIVE HOUSING AND LONG COMMUTES OR POOR WORKING FROM HOME CIRCUMSTANCES.

THIS PROJECT AIMS TO FOCUS ON CONNECTING ALL GENERATIONS WITHIN ONE BLOCK ALLOWING THEM TO CO-EXIST AND CREATE OPPURTUNITIES FOR EACH OTHER. GIVING THE CARE STAFF AND CITY WORKERS AN OPPURTUNITY TO WORK FROM HOME AND CLOSE TO WORK, WHILST GIVING THE ELDERLY THEIR RIGHT TO THE CITY BACK.



For all generations to share greenspaces potentially above the ground plane to promote the sense of community



For the care staff to have suitable working space. But also to promote other types of working spaces such as local businesses and co-working spaces.



For the community of elderly people to live in 'family' like groups to boost independence. With additionally direct connection to the care services and the public realm



For all residents young and old to have a connection to the city through community access of various forms.

AXONOMETRIC PROGRAMME DIAGRAM

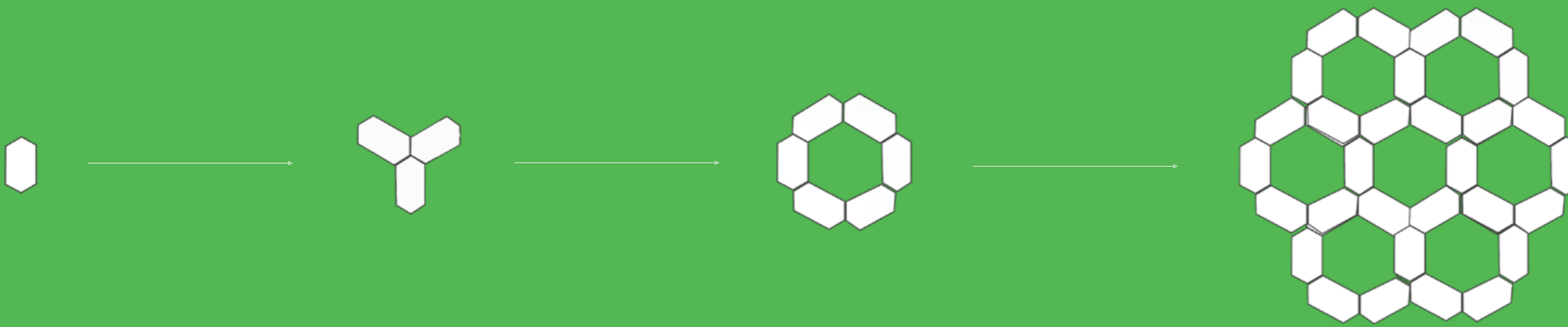

INVESTIGATING
NATURAL FORMS

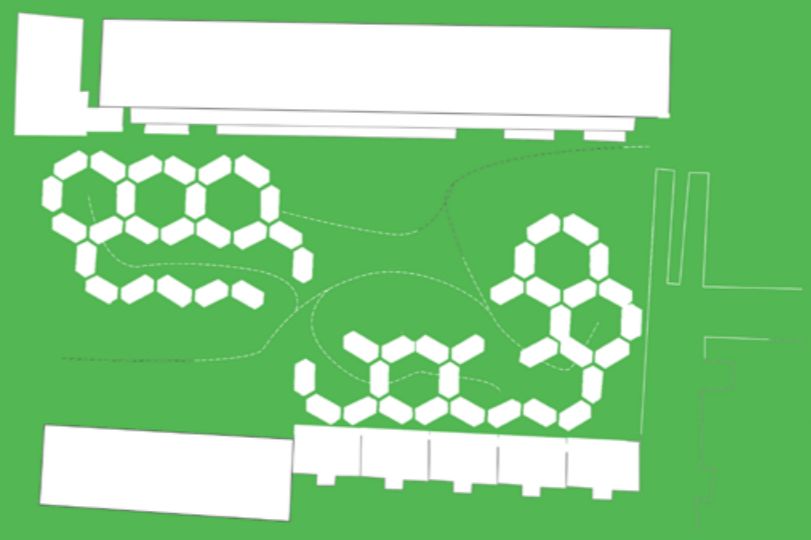
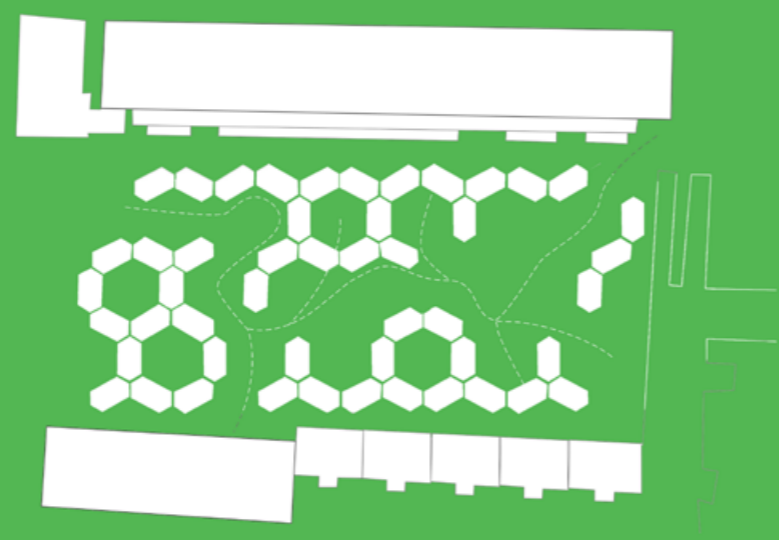

CREATING FORMS

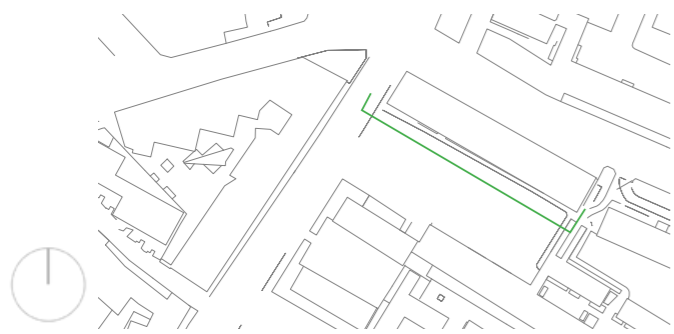

SITE JOINERS

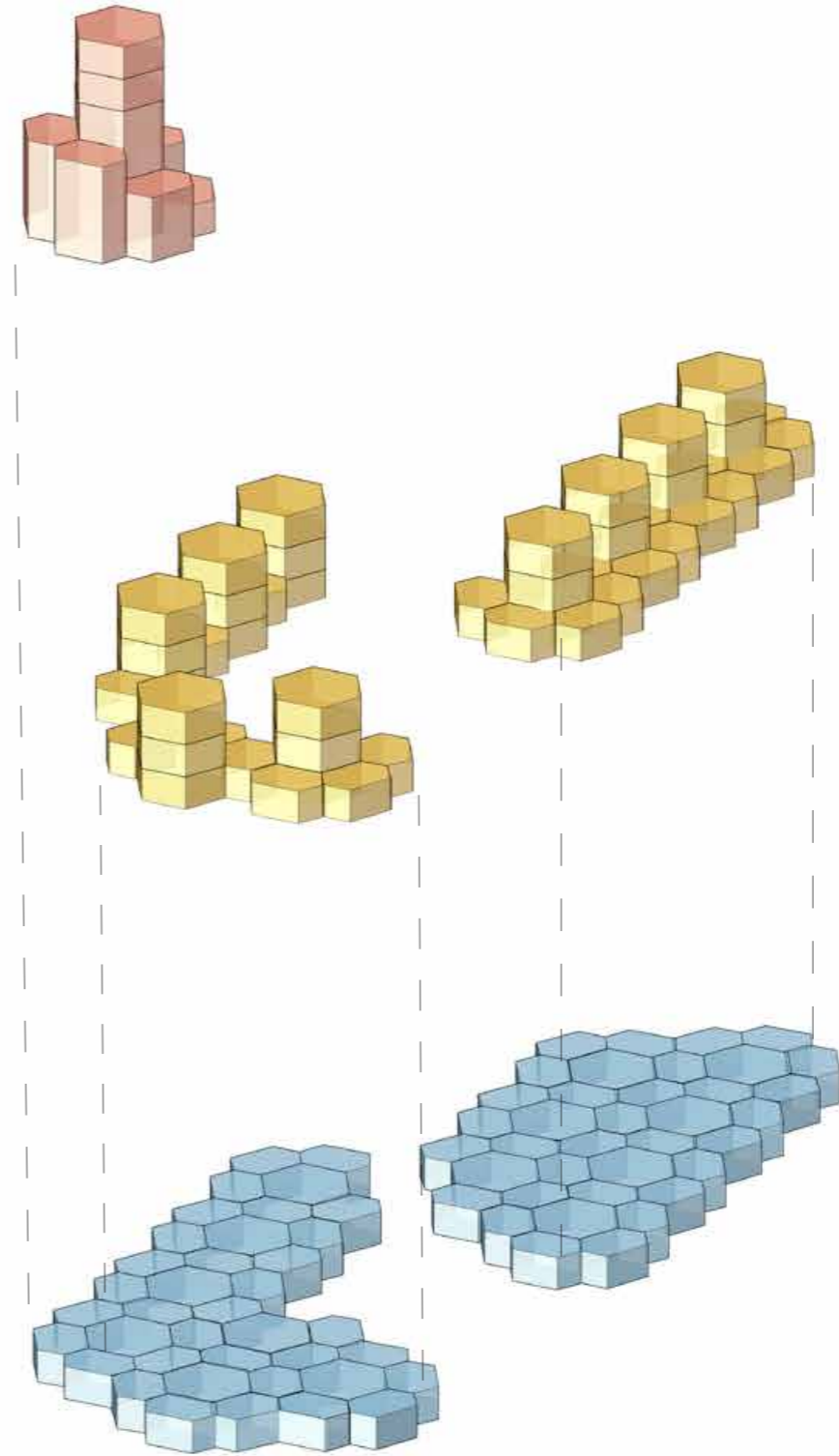
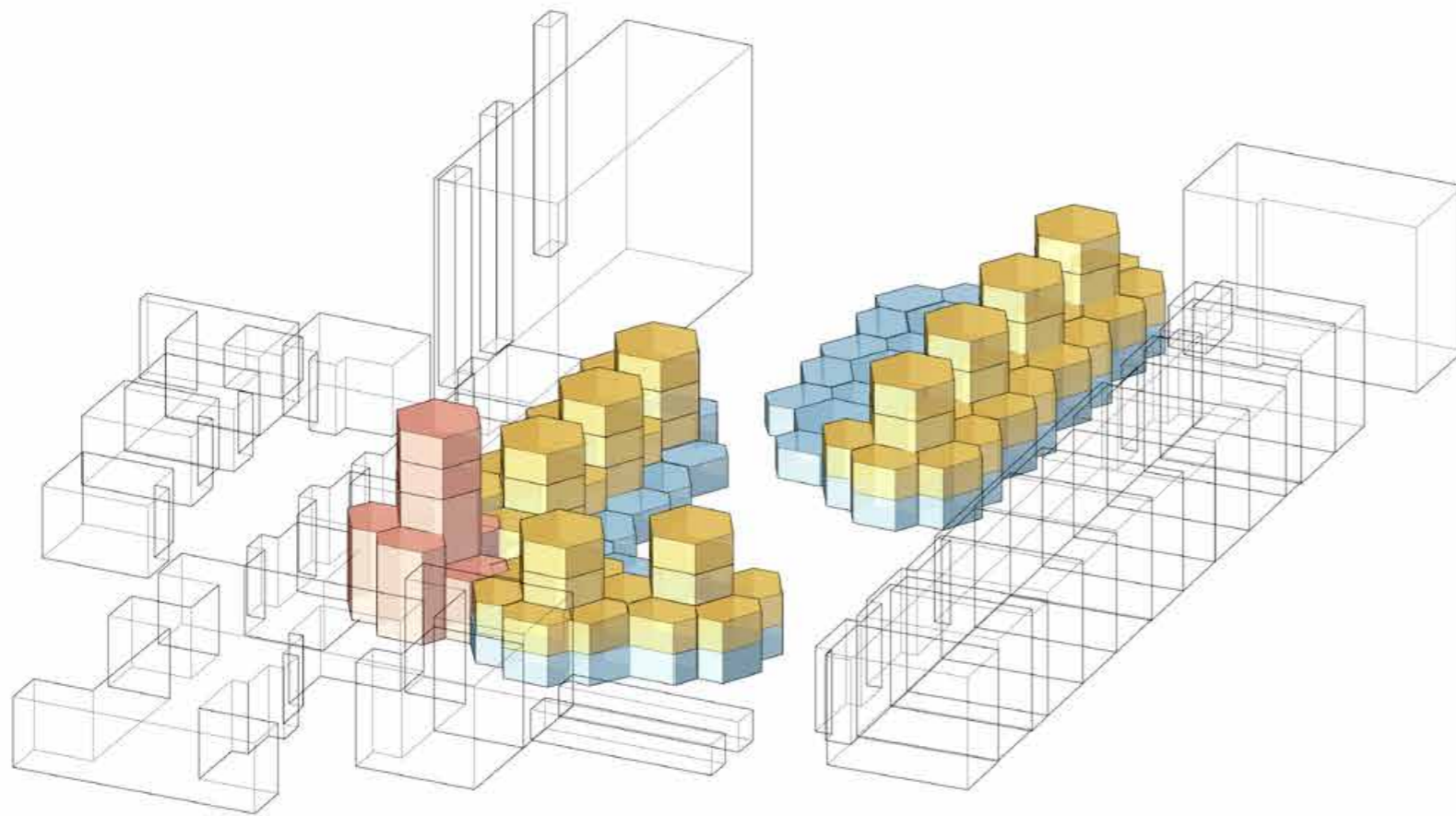

Residential Care Home Dwellings Work

HEIRARCHY OF PROGRAMME



**ENTRY SEQUENCE AND
CARE HOME SECTION**

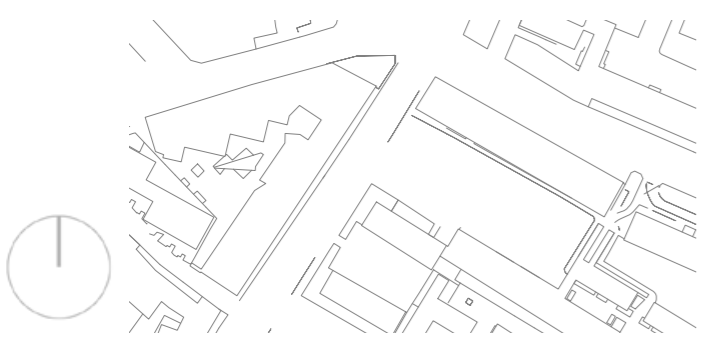

DWELLINGS SECTION

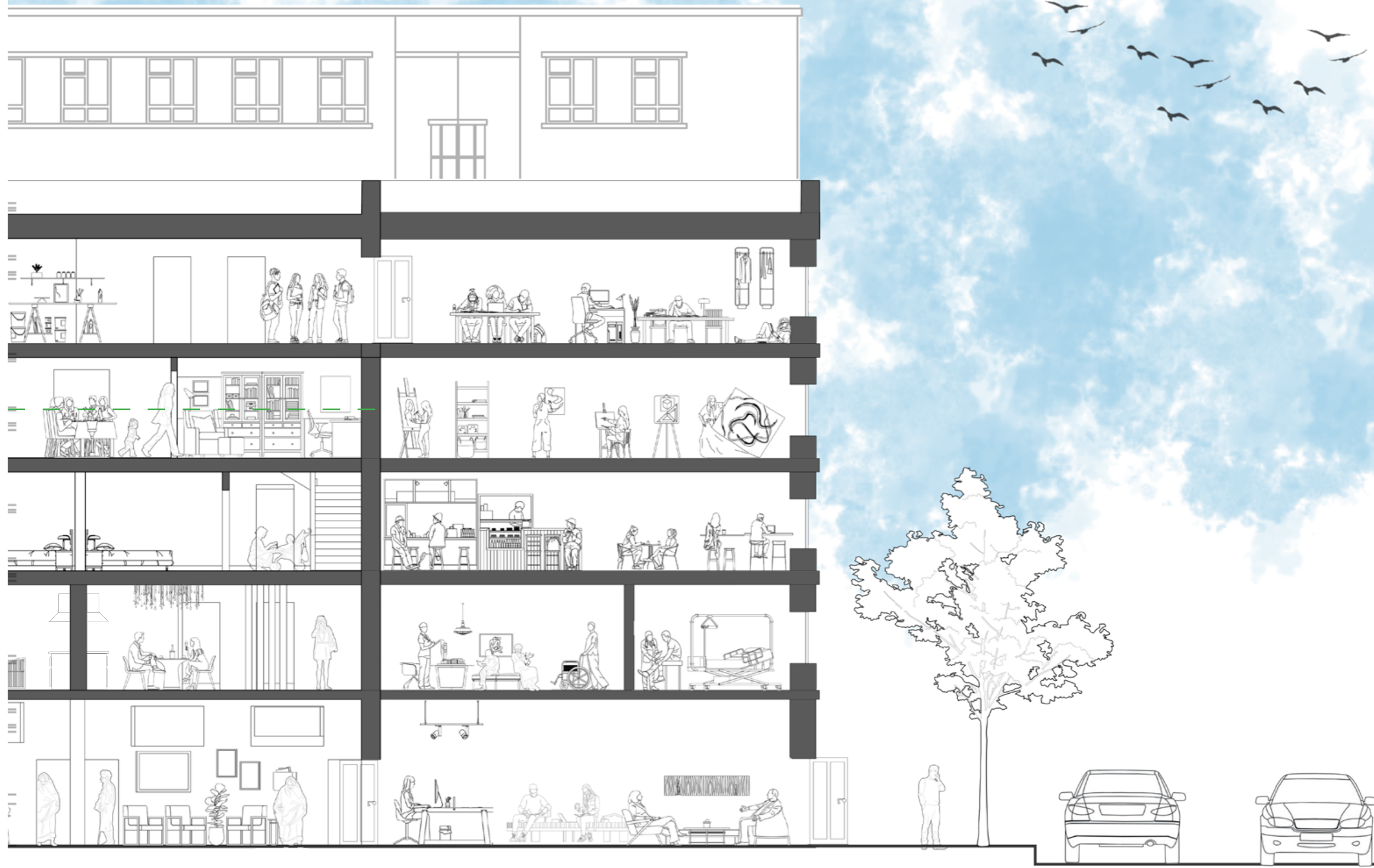

Communal Office

Open Working Creative Space

Cafe or Resturant

Care Home Facilities

Entrance and care home facilities

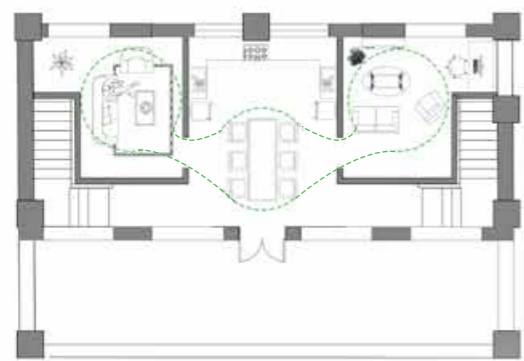

Co-Living

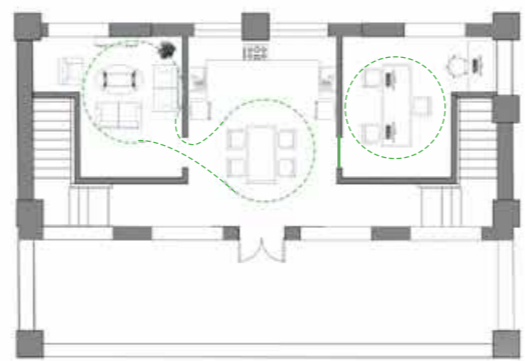

Co-work



Work from Home

THE LIVE WORK RELATIONSHIP

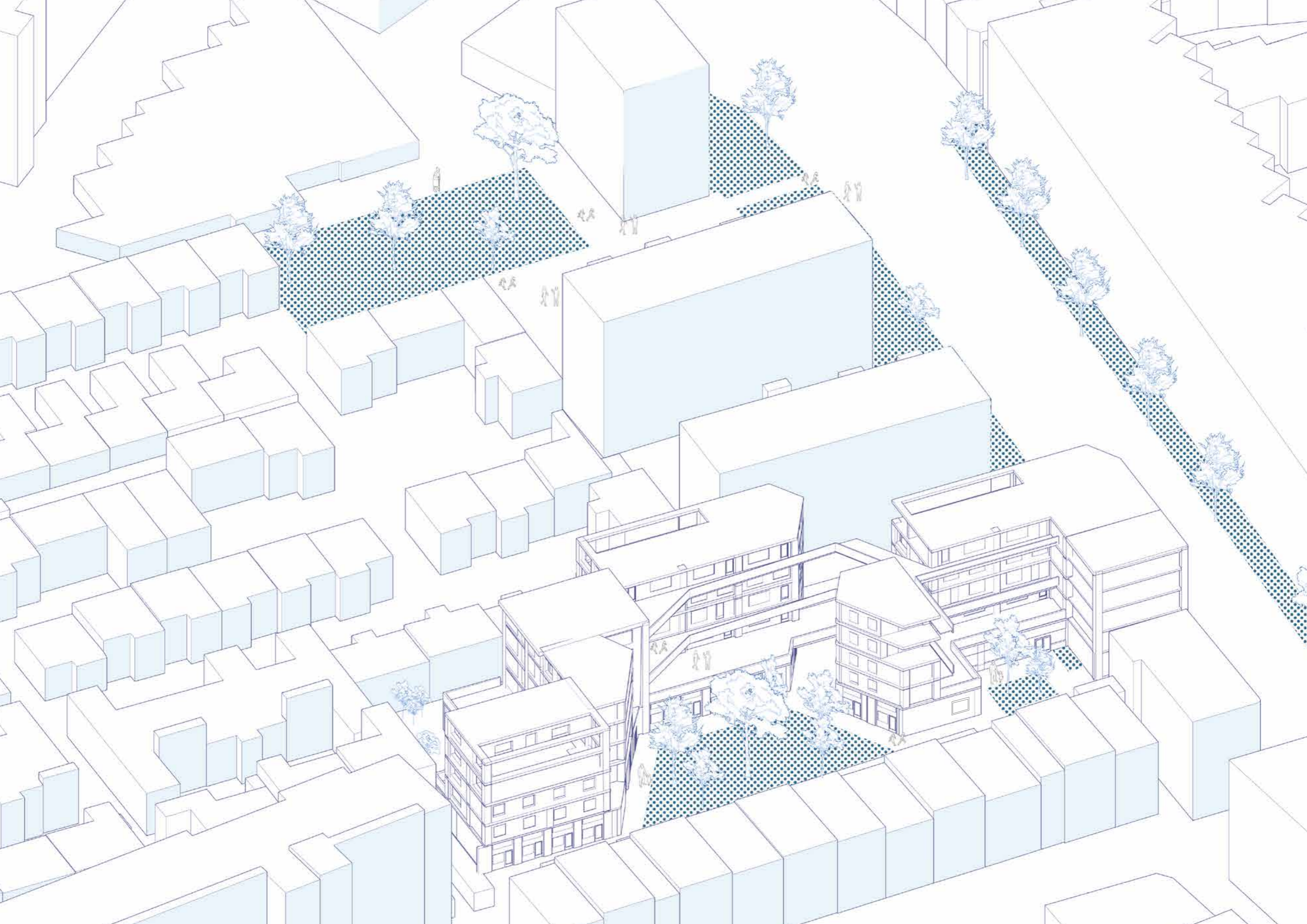

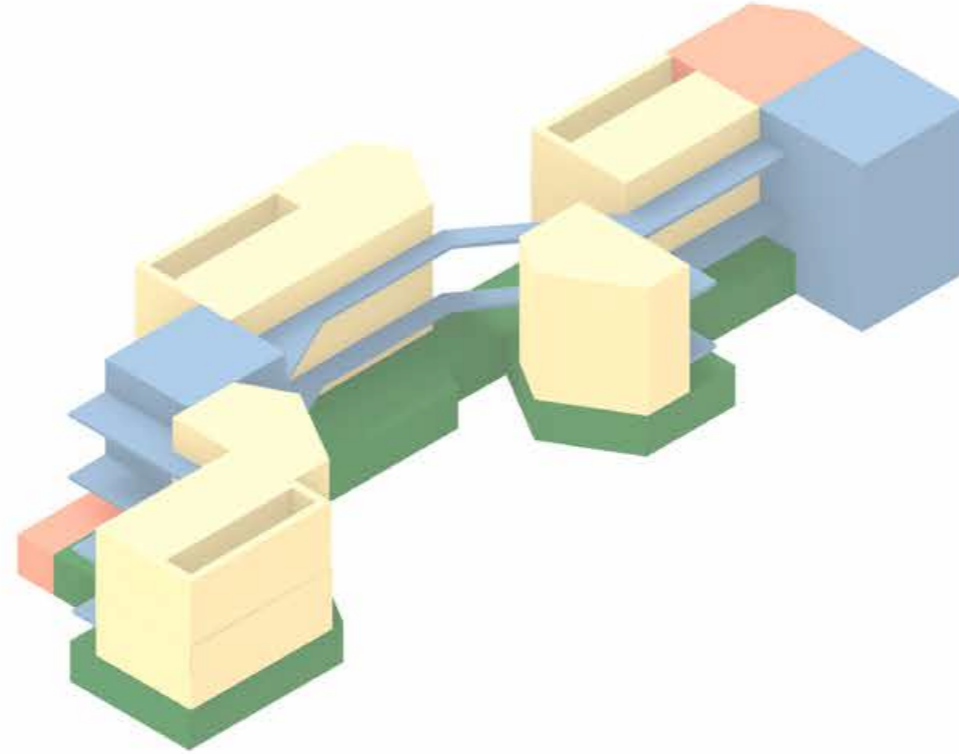

RESIDENTIAL CARE HOME

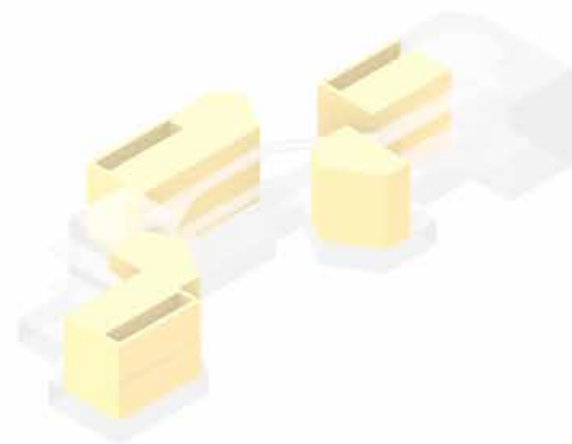

DWELLINGS

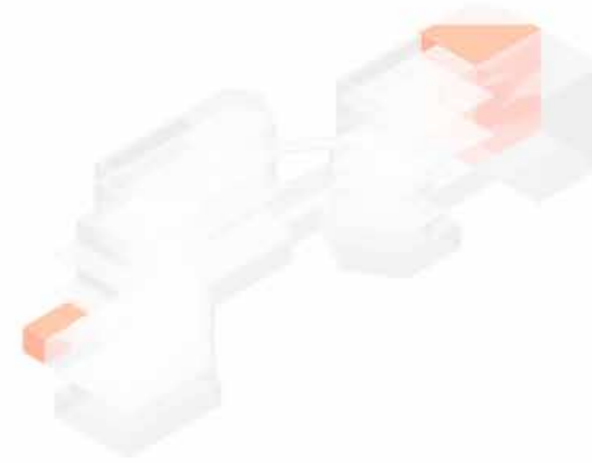

WORK

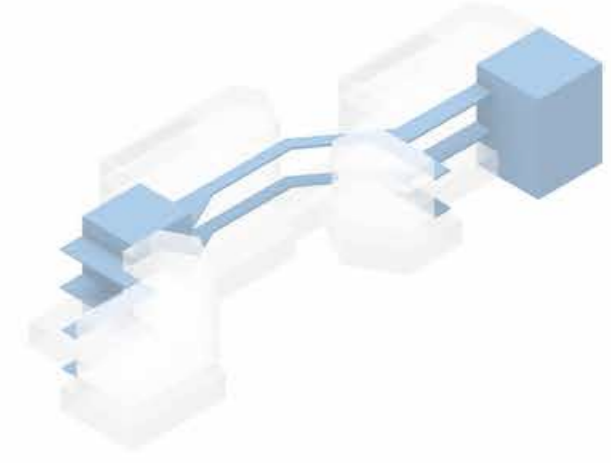

CIRCULATION



**GROUND
FLOOR
PLAN**

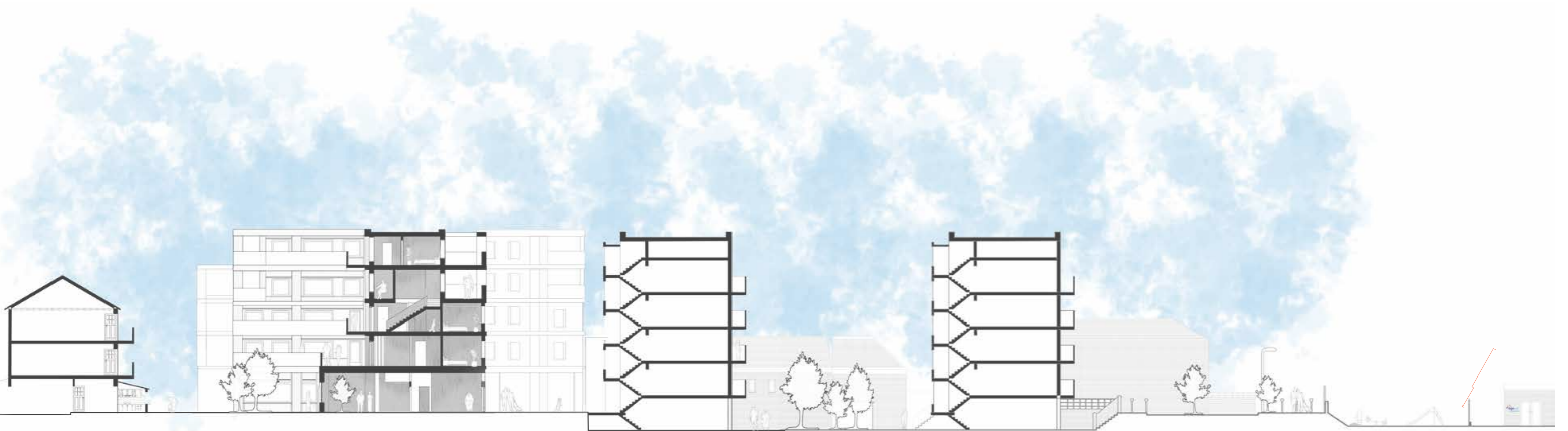

**CONNECTING THE
SITES**



LIVE WORK SECTION

**AD672 TECHNOLOGY SECTION
HARVEY DUNN**

This section outlines the material, structural and environmental strategies I am applying for my Live/Work intergenerational housing block in Southwark. It is all about connection, to each other people and nature so the construction strategy had to match.

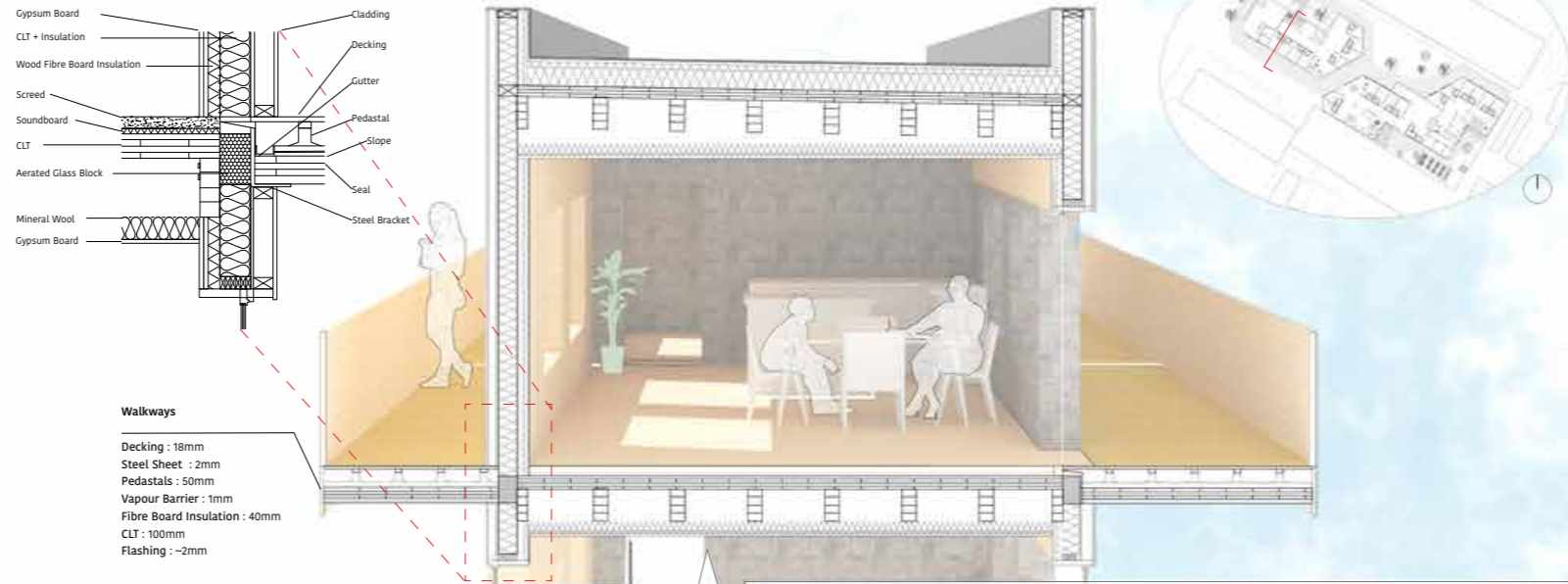

**CONSTRUCTION PYRAMID
CALCULATIONS**

**External CLT Walls
Primary Strategy**

- Stone Cladding : 40mm
- External Board : 8mm
- Wind Barrier : 8mm
- Timber Frame + Insulation : 145mm
- Vapour Barrier : 1mm
- Fibre Board Insulation : 48mm
- Gypsum Board : 18mm

Total Embodied Carbon

-241.02 kgCO₂eqm³

**External CLT Walls
Alternative Strategy**

- Stone Cladding : 40mm
- External Board : 8mm
- Wind Barrier : 8mm
- Concrete : 145mm
- Vapour Barrier : 1mm
- EPS Insulation : 48mm
- Fibre Board Insulation : 48mm
- Gypsum Board : 18mm

Total Embodied Carbon

-20.07 kgCO₂eqm³

External CLT Walls

- Ventilated Cladding : 40mm
- External Board : 8mm
- Wind Barrier : 8mm
- Timber Frame + Insulation : 145mm
- Vapour Barrier : 1mm
- Fibre Board Insulation : 48mm
- Gypsum Board : 18mm

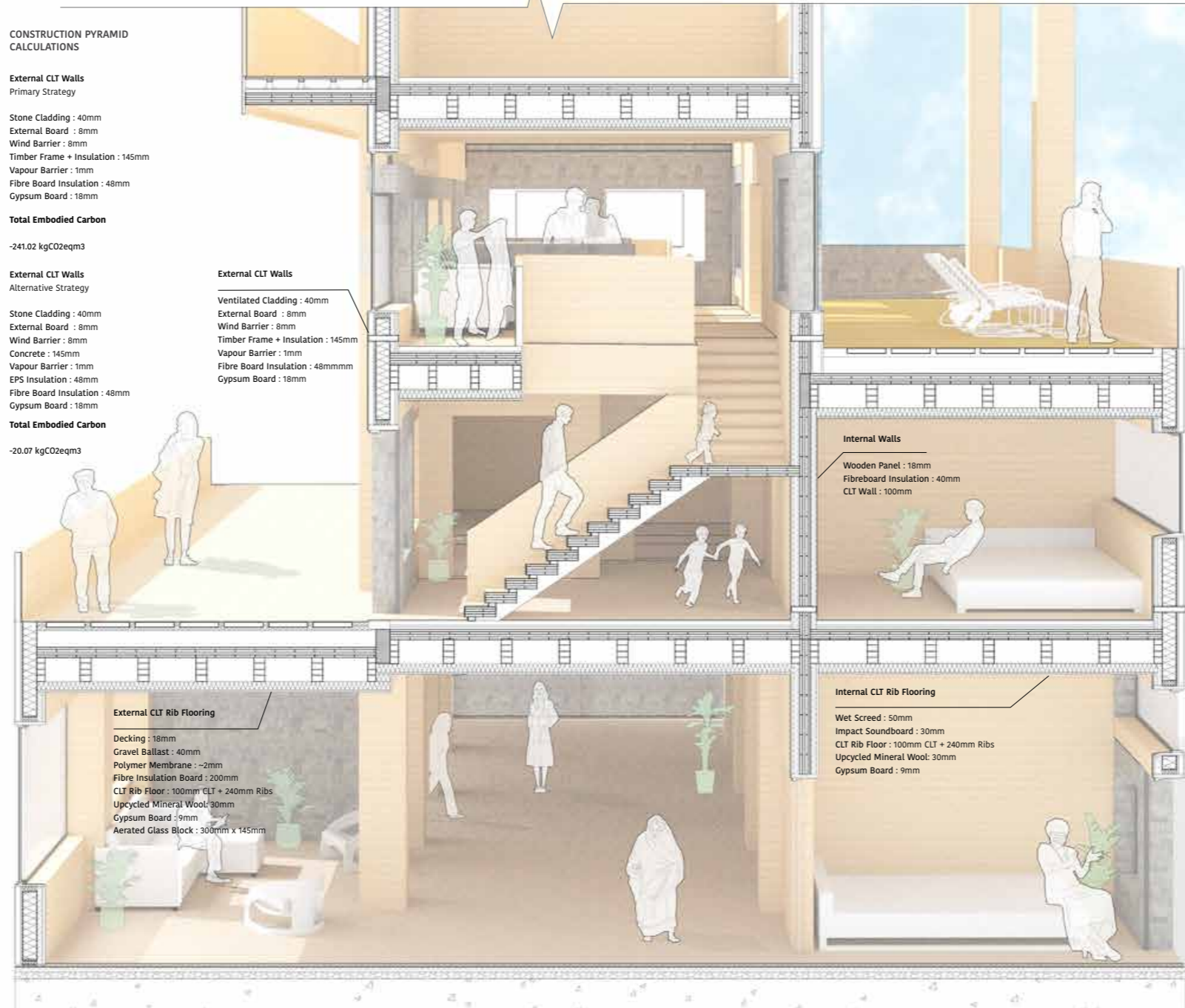



VIEW TO MAIN ENTRANCE



VIEW FROM DECK

FREELANCE WORK

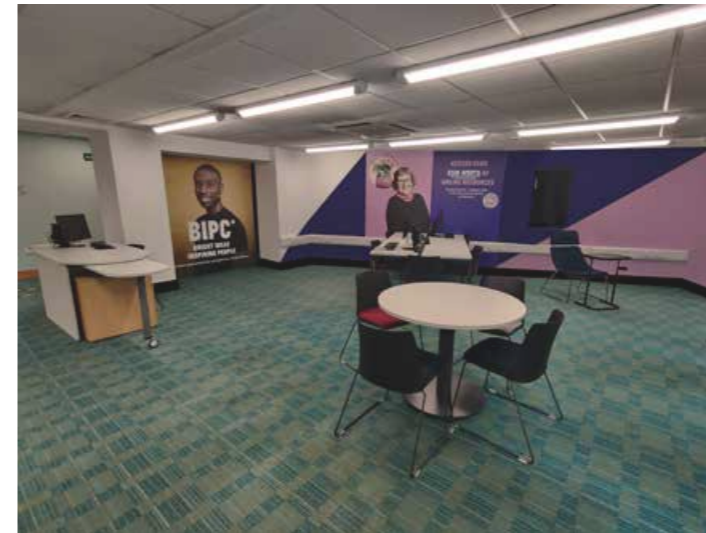

HUNTINGDON BIPC

OPTION F4

General Notes:

MOVEABLE ACOUSTIC SCREENS TBC

- EXISTING CABINETS 3 HIGH
- EXISTING CABINETS 4 HIGH

ACCOMMODATIONS SUMMARY

- 170 DESKS
- 34 COLLAB/ DROP IN
- 1 x 16 PERS MEETING ROOM
- 2 x 14 PERS MEETING ROOMS
- 2 x 12 PERS MEETING ROOMS
- 1 x 10 PERS MEETING ROOM
- 1 x 6 PERS MEETING ROOMS
- 2 x 4 PERS MEETING ROOMS
- 3 FOCUS ROOMS
- 232 LOCKERS

MAX PAX:
240 DESKS

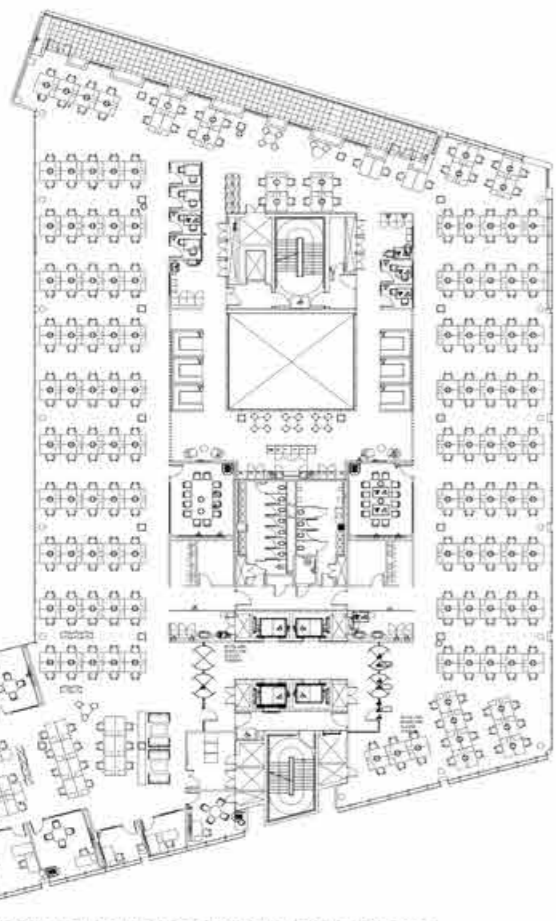

BRIDGEWATER HOUSE EXISTING 3RD FLOOR

WEST SIDE
80 DESKS
MAX PAX DESKS
INCREASE TO
112

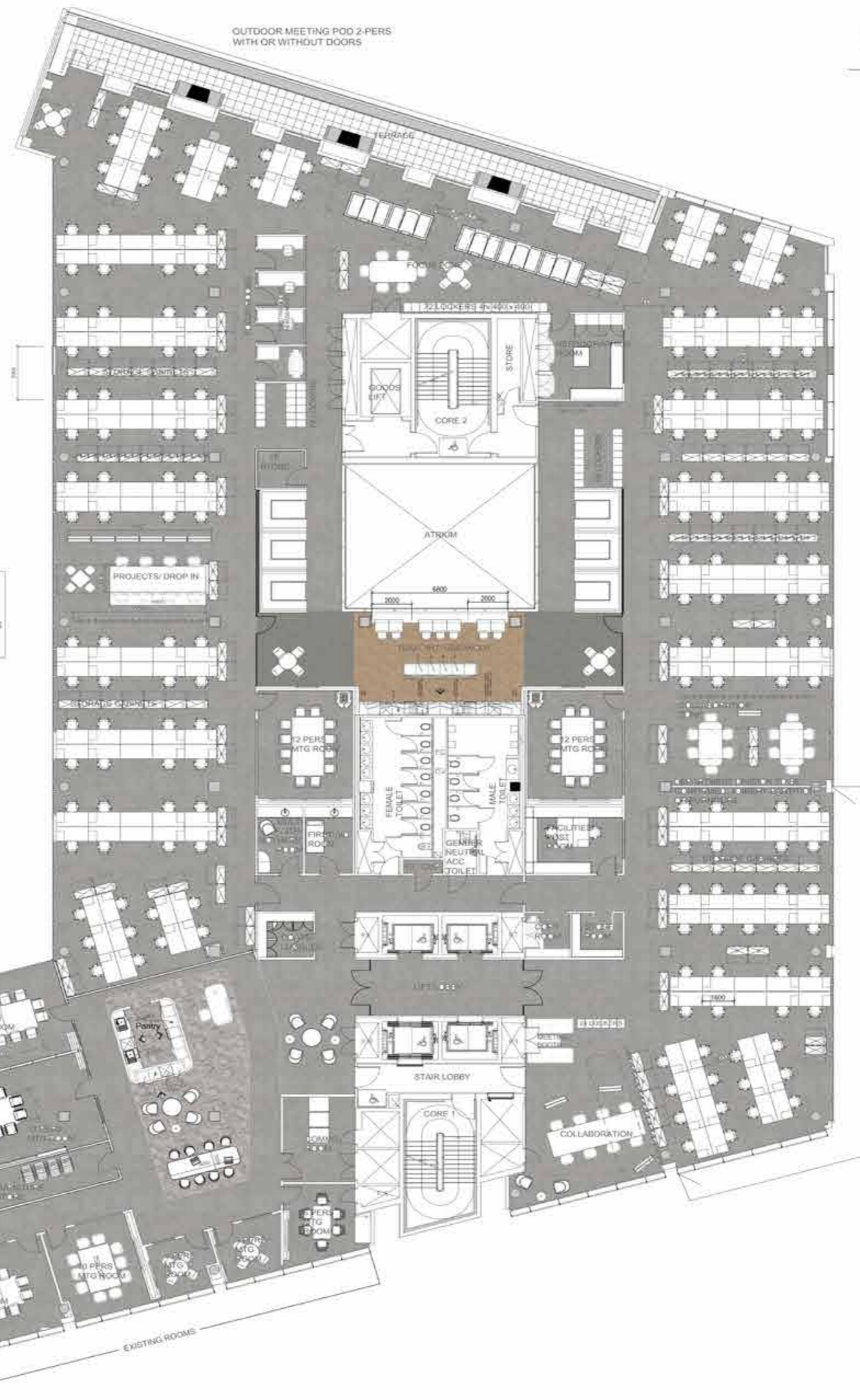

EAST SIDE
90 DESKS
MAX PAX DESKS
INCREASE TO
128

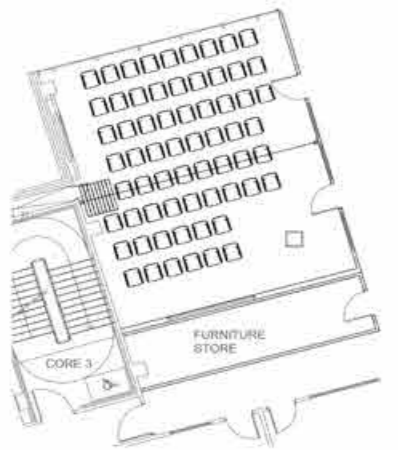

MEETING SUITE FOLDING WALL OPEN SEMINAR SETTING - 64 SEATS

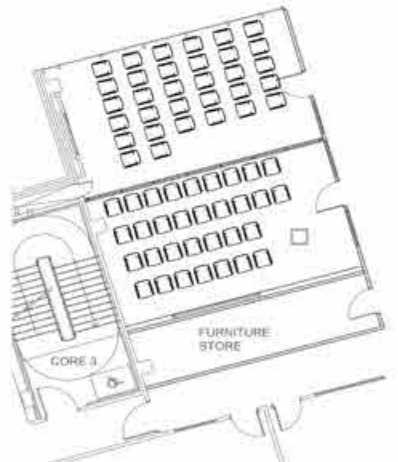

MEETING SUITE FOLDING WALL CLOSED SEMINAR SETTING - 64 SEATS

DEPARTMENT OF 40

- New Neutral Carpet Tile
- New Timber Chevron Vinyl Flooring
- New Light Grey Reception Carpet Tile

| Rev | Date | Description |
|-----|----------|--|
| F4 | 9 JUNE21 | Revision to reception layout and restrooms. |
| F2 | 7 JUNE21 | Revision to reception layout and restrooms. |
| F2 | 4 JUNE21 | Optional reception layout. |
| F | 4 JUNE21 | Change to reception layout and meeting room. |
| E1 | 3 JUNE21 | TEST FIT 9 FOR COMMENT |
| E | 28 MAY21 | TEST FIT 7 FOR COMMENT |
| D1 | 17 MAY21 | TEST FIT 6 D1 FOR COMMENT |
| - | 04 MAY21 | TEST FIT 6 (C4) FOR COMMENT |
| - | 25 APR21 | TEST FIT 4 (C3) FOR COMMENT |
| - | 22 APR21 | TEST FIT 3 (C2) FOR COMMENT |

FOR COMMENT

We warrant and the sole property of M Moser Associates Ltd. shall remain for use, installation, or removal in a fixed party without third-party permission. Electronic copies of this drawing are available for download only. No permission or other information should be derived from this drawing. Any copies specifically shown on this print shall constitute a reproduction. Do not scale from this drawing. Printed documents only are to be used for construction and any copies of the drawing will be at the Contractor's risk. Contractor to verify all dimensions, levels, etc. independently on site. Any discrepancies shall be addressed in writing to the office for clarification prior to the commencement of the work, otherwise the Contractor shall bear full responsibility for any associated risk. Also check for variations or errors shall be submitted to the office for approval prior to approval of any work variation or copy. This drawing is to be read in conjunction with all other contract documentation.

M MOSER ASSOCIATES LTD.

CREATING WORKPLACES FOR GLOBAL BUSINESS.

M Moser Associates, Limited
25 Market Square
2 Upper Thames Street
London EC3R 8BQ
United Kingdom
T +44 (0)20 7621 8400
F +44 (0)20 7621 8401
www.mmoser.com

Project:
RPC
BRIDGEWATER HOUSE

Drawing Title:
3RD FLOOR
GENERAL ARRANGEMENT PLAN

Job No. 7-2053
Drawn By: AJ
Checked By: CM
Project Date/Time: 05-03-21

Scale: 1:100 @ All
Job No. 7-2053
Drawn By: AJ
Checked By: CM
Project Date/Time: 05-03-21

OPTION H DRINK POINTS

General Notes:

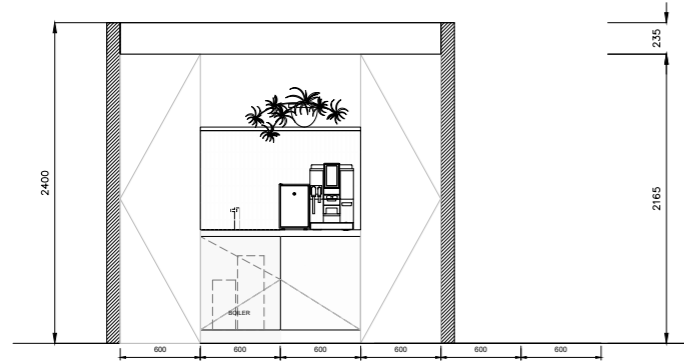

BRIDGEWATER HOUSE GUEST DRINKS POINT ELEVATION "D-D"

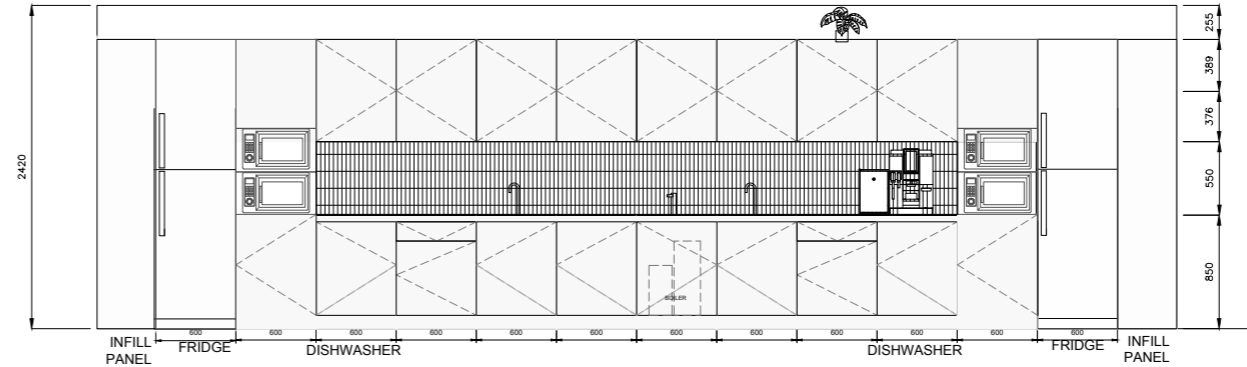

BRIDGEWATER HOUSE STAFF TEAPOINT ELEVATION "A-A"

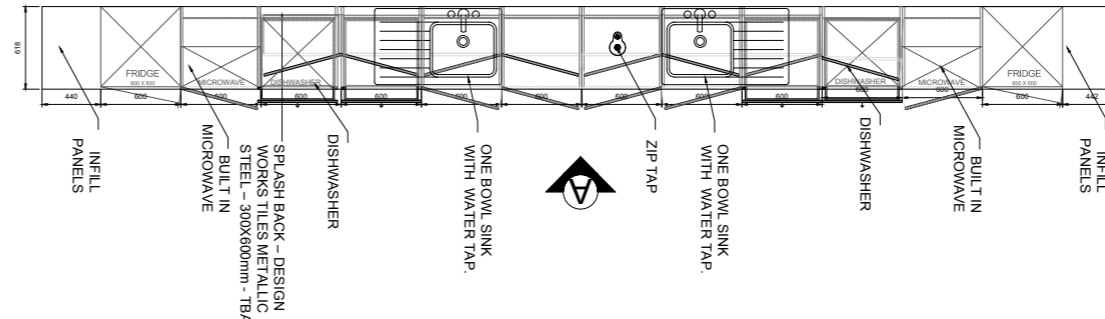

BRIDGEWATER HOUSE STAFF TEAPOINT PLAN

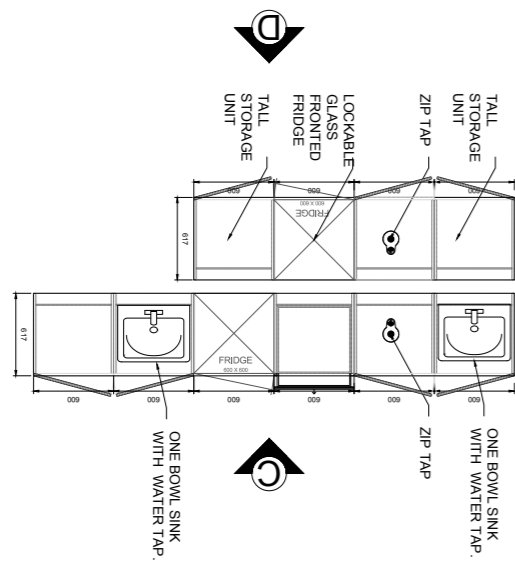

BRIDGEWATER HOUSE STAFF PANTRY PLAN

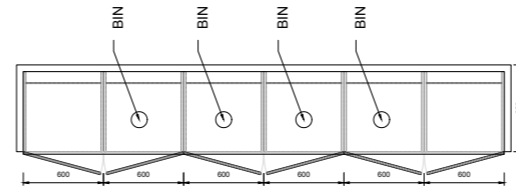

BRIDGEWATER HOUSE STAFF TEAPOINT ISLAND PLAN

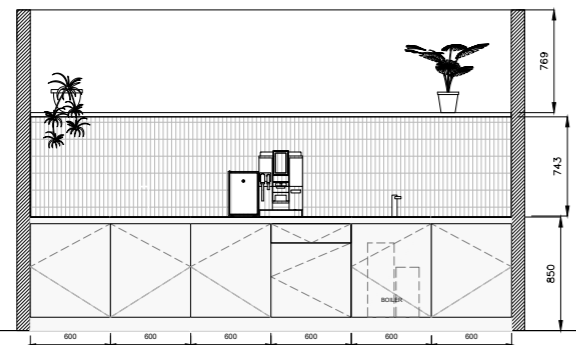

BRIDGEWATER HOUSE STAFF PANTRY ELEVATION "C-C"

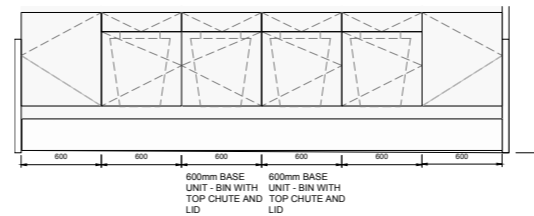

BRIDGEWATER HOUSE STAFF TEAPOINT ISLAND ELEVATION "B-B"

| Rev | Date | Description |
|-----|------|-------------|
| | | |
| | | |
| | | |
| | | |
| | | |
| | | |
| | | |
| | | |
| | | |
| | | |
| | | |

FOR COMMENT

© M Moser Associates Limited
All designs are the sole property of M. Moser Associates Ltd. and may not be used, transferred, or disclosed to a third party without their express permission. Electronic copies of this drawing are supplied for convenience only. No dimensions or other information should be inferred from the electronic copy unless specifically shown on the hard copy drawings or specifications. Do not scale from this drawing. Figured dimensions only are to be used 'For Construction' and any scaling of the drawing will be at the Contractor's risk. Contractor to verify all dimensions, levels, and components on-site. Any discrepancies shall be addressed in writing to this office for clarification prior to the commencement of the work, otherwise the Contractor shall bear full responsibility for any associated cost. Any claims for variations or extras shall be submitted to this office for assessment prior to approval of any such variation or extra. This drawing is to be read on conjunction with all other contract documentation.

MMOSERASSOCIATES

CREATING WORKPLACES FOR GLOBAL BUSINESS

M. Moser Associates Limited
St Magnus House
3 Lower Thames Street
London EC3R 8HD
United Kingdom
T (+44) 020 7621 5400
F (+44) 020 7621 5401
www.mmoser.com

Project:
RPC
BRIDGEWATER HOUSE
BRISTOL

Drawing Title:
3RD FLOOR
GENERAL ARRANGEMENT PLAN

Job No.: **7-2053** Dwg. No.: **05-03** Rev: **G**

Scale: **1:100 @ A0** Drawn By: **AJ** Checked By: **CM**
Cad File Name: **PROJECTS\BRIDGEWATERHOUSE\RPC\03-05-05-03-01.dwg** Print Date/Time:

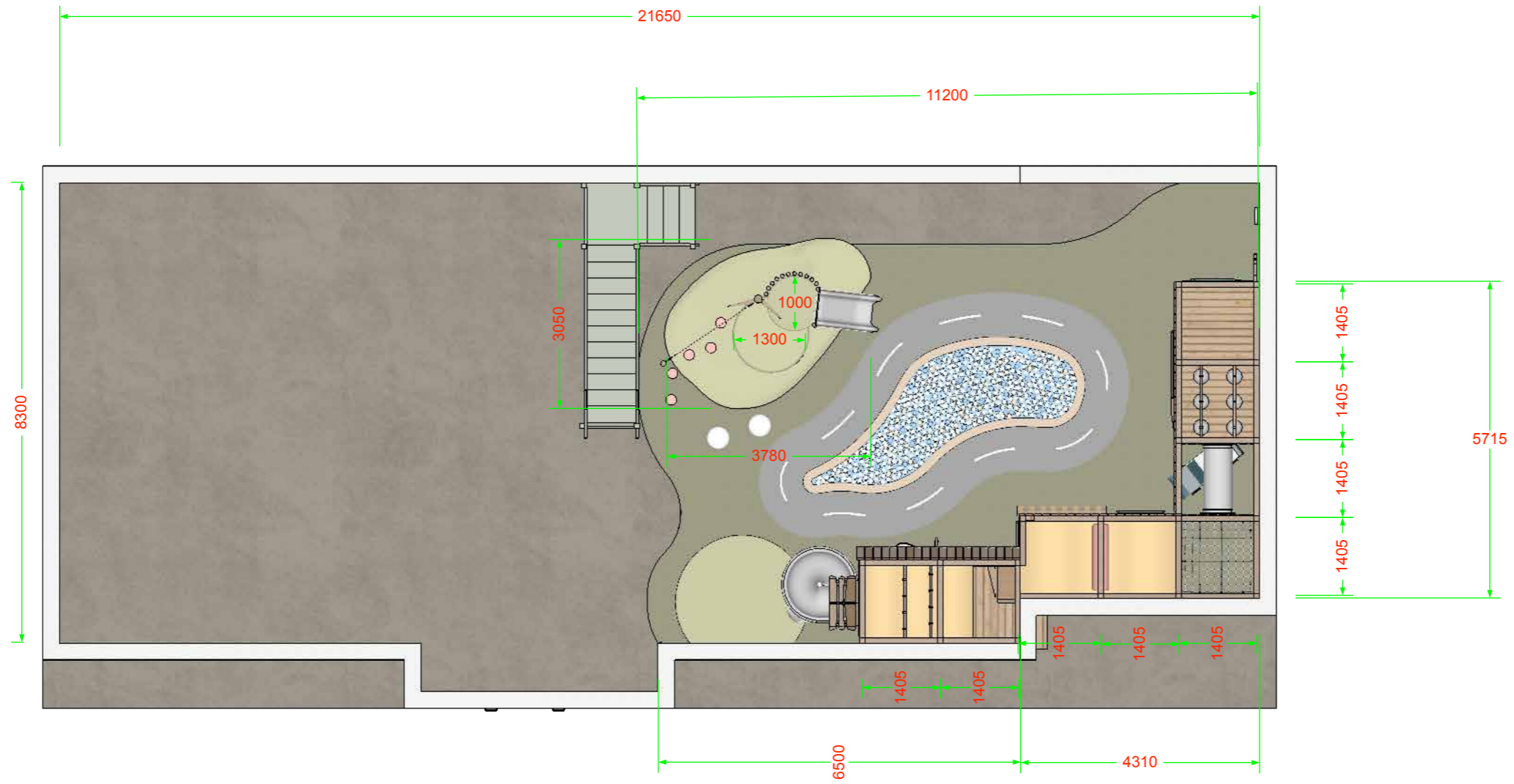

MINI VILLAGE PLAN; A4 @ 1:100

MINI VILLIAGE FLOOR PLAN

**ROYAL SUNDERLAND
UNIVERSITY
COMPRTITION**

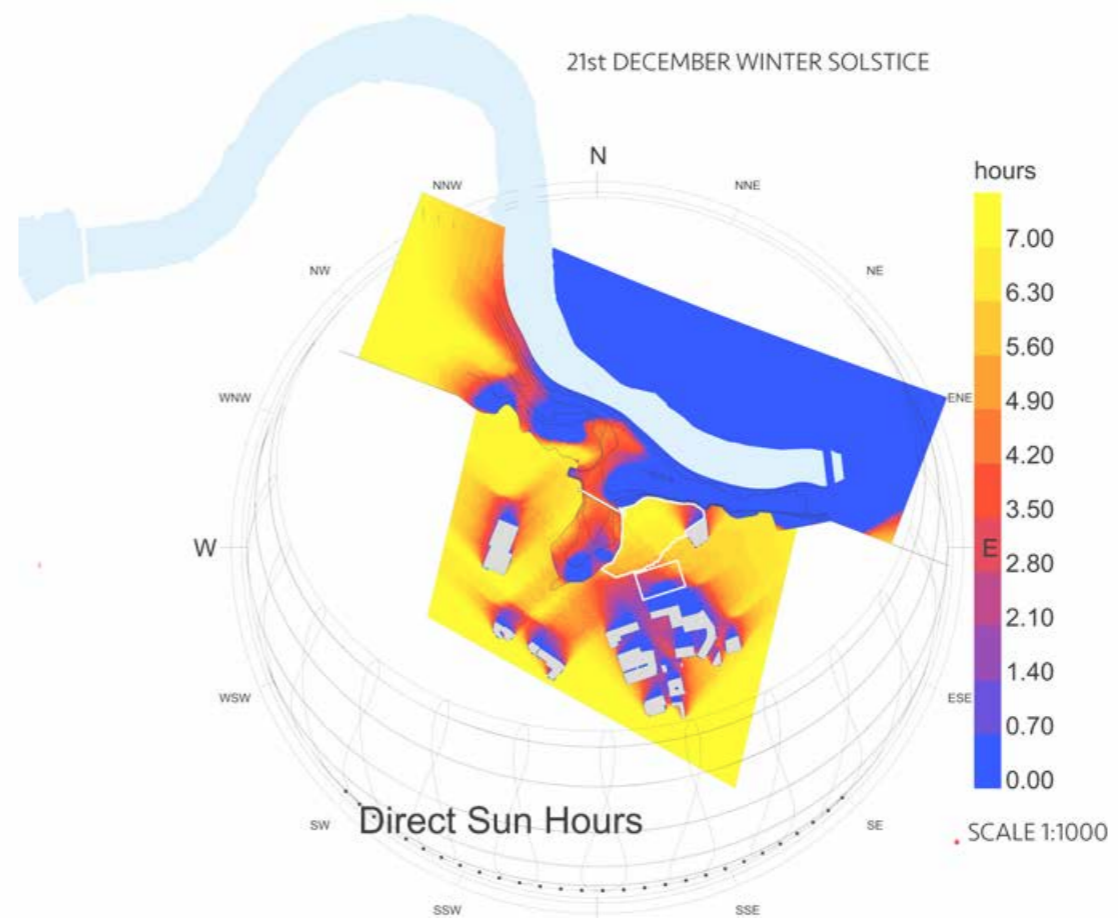
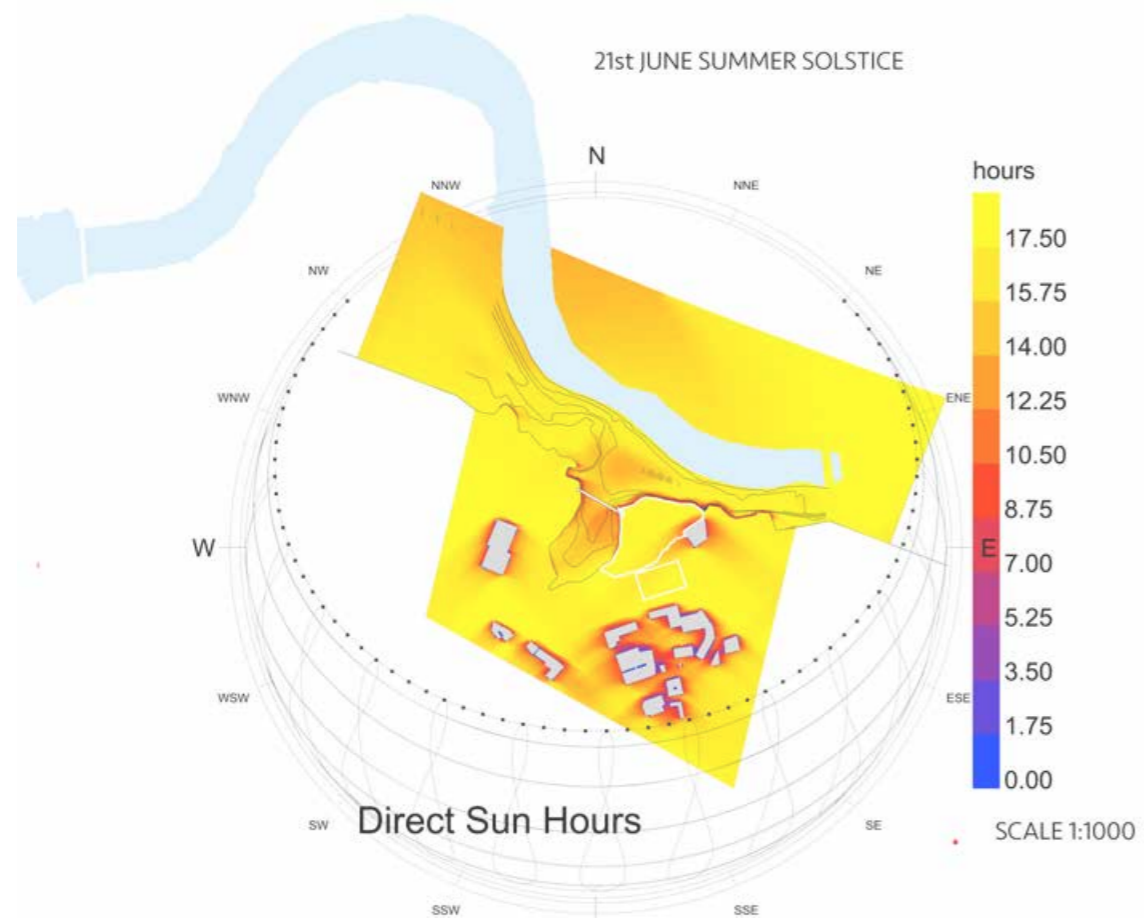

LADYBUG SITE ANALYSIS

MASTER PLAN

The design concept regarding the layout of the units was based on a grid, with an L shaped unit with a garden, that is then mirrored to combine the gardens of two neighbours, creating a larger space. We have then mirrored these two units again, this time leaving a box in between them to create a path. This resulted in a small open space between each four units. We then decided to investigate ways in creating a hierarchy of open spaces where we decided to use small open spaces, which lead to medium open spaces which led to one main open space. This resulted in a very uniform structure that obeys the grid structure. Therefore, to contrast this 'neatness', we began shifting units, making them out of phase and rotating them in ways that open up paths between units and create open spaces on the way. The pathways are designed to have circles at rotation points or cross over points, this so that the pathways, narrow away from the windows of units of as well as blur into one path, to increase the changes of the residents running into each other, communication and creating a village like atmosphere. There is a nearly straight road facing the back of units that goes around the site, which cyclists could use. The skylights are available for rooms that do not have access to side walls, allowing a more equally distributed amount of sunlight across various units. There's grass on the roof, and therefore to contrast the roof grass from the ground green spaces, we have kept them as white negative spaces. Finally, to keep the contrast of organic/ 'messiness' and neatness, we have kept some pillars from the grid structure visible to marking out the territories of semi-private gardens.



RIVERSIDE
SUNDERLAND
UNIVERSITY DESIGN CHALLENGE

TEAM K

HAMZAH REZQ - UNIVERSITY OF BRIGHTON
Manar Abu-Aisheh - UNIVERSITY OF BRIGHTON
HOLLIE WILLIS - UNIVERSITY OF BRIGHTON
HARVEY DUNN - UNIVERSITY OF BRIGHTON
ZOE REILLY - UNIVERSITY OF BRIGHTON
GRACE SCOTT - UNIVERSITY OF BRIGHTON



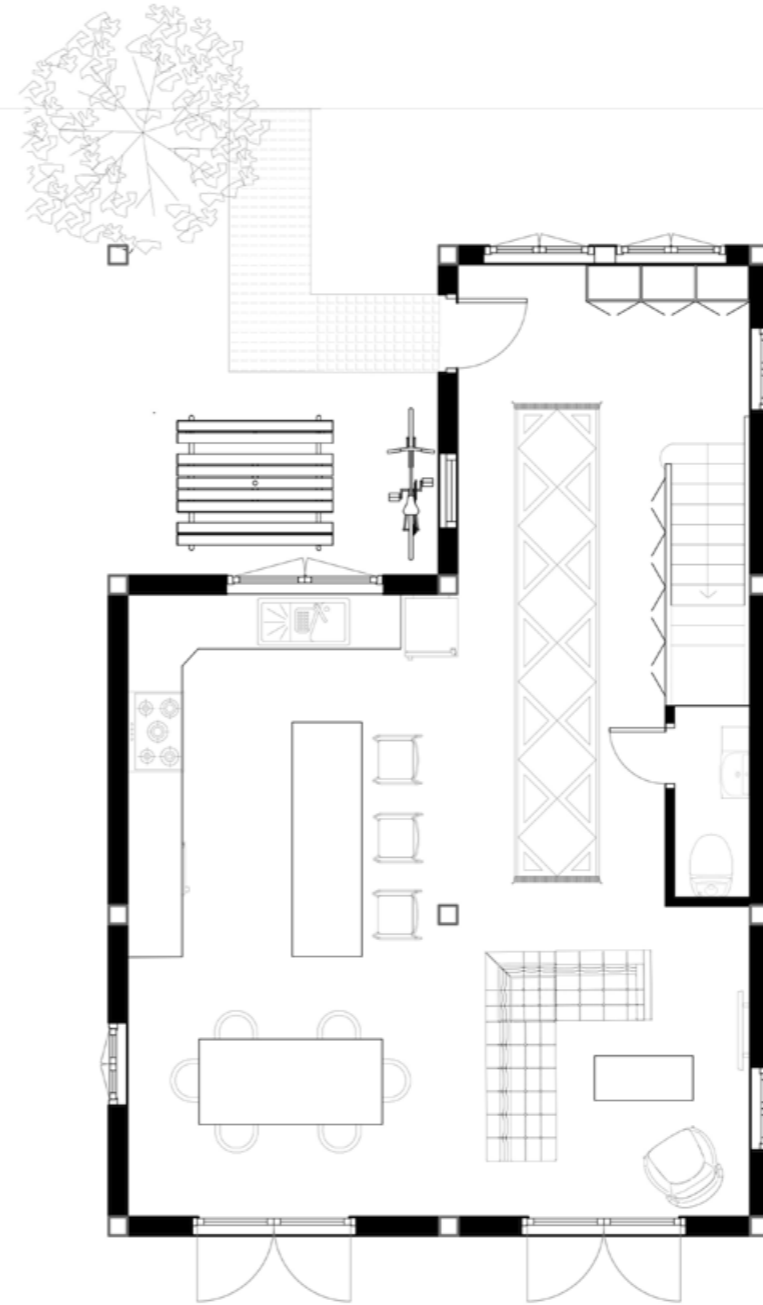
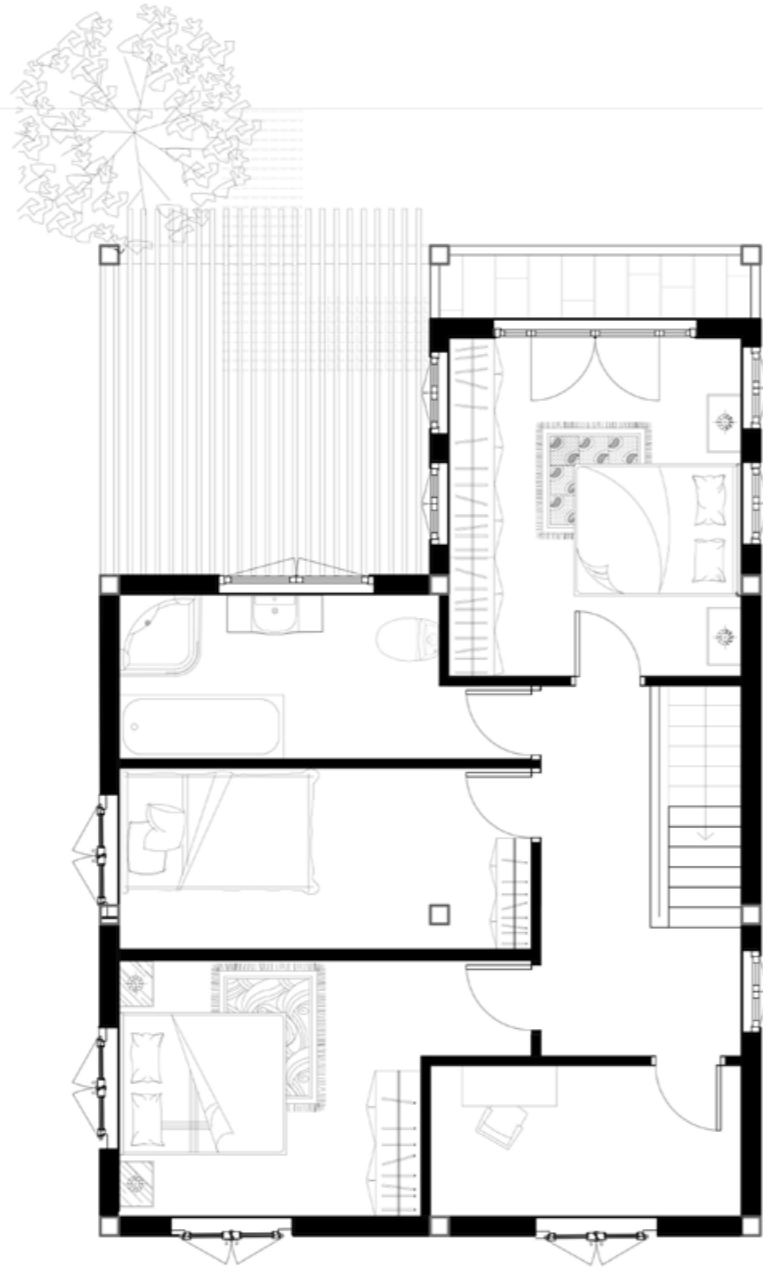

FLOOR PLANS

